

**CALENDAR ITEM  
C12**

A 1  
S 1

02/07/17  
PRC 9020.1  
K. Connor

**ASSIGNMENT OF LEASE**

**LESSEE/ASSIGNOR:**

Ronald C. Kiskis and Nancy I. Kiskis

**ASSIGNEE:**

Ronald C. Kiskis and Nancy I. Kiskis, Trustees of the Kiskis Family Trust  
Agreement dated June 23, 1994

**AREA, LAND TYPE, AND LOCATION:**

Sovereign land located in Lake Tahoe, adjacent to 2622 West Lake Boulevard,  
near Tahoe City, Placer County

**AUTHORIZED USE:**

Continued use and maintenance of one existing mooring buoy.

**LEASE TERM:**

10 years, beginning August 14, 2012.

**CONSIDERATION:**

\$377 per year, with the State reserving the right to fix a different rent periodically  
during the lease term, as provided in the lease.

**SPECIFIC LEASE PROVISIONS:**

Liability insurance in an amount no less than \$1,000,000 per occurrence.

**STAFF ANALYSIS AND RECOMMENDATION:**

**Authority:**

Public Resources Code sections 6005, 6216, 6301, and 6503.5; California  
Code of Regulations, title 2, section 2000, subdivision (b).

**Public Trust and State's Best Interests Analysis:**

On October 19, 2012, the Commission authorized a General Lease –  
Recreational Use to Ronald C. Kiskis and Nancy I. Kiskis, for one existing  
mooring buoy ([Calendar Item C46, October 19, 2012](#)). The lease will

CALENDAR ITEM NO. C12 (CONT'D)

expire on August 13, 2022. On August 8, 2014, ownership of the upland was deeded to Ronald C. Kiskis and Nancy I. Kiskis, Trustees of the Kiskis Family Trust Agreement dated June 23, 1994. The Applicant is now applying for an assignment of the lease.

Assignment of this lease from Ronald C. Kiskis and Nancy I. Kiskis, to Ronald C. Kiskis and Nancy I. Kiskis, Trustees of the Kiskis Family Trust Agreement dated June 23, 1994, will not result in a change in the use of public resources or the impacts thereto. Commission staff believes approval of this assignment is consistent with the common law Public Trust Doctrine and is in the best interests of the State.

**OTHER PERTINENT INFORMATION:**

1. This action is consistent with Strategy 1.1 of the Commission's Strategic Plan to deliver the highest levels of public health and safety in the protection, preservation and responsible economic use of the lands and resources under the Commission's jurisdiction.
2. Assignment of the lease is not a project as defined by the California Environmental Quality Act because it is an administrative action that will not result in direct or indirect physical changes in the environment.

Authority: Public Resources Code section 21065 and California Code of Regulations, title 14, section 15378, subdivision (b)(5).

**EXHIBIT:**

- A. Site and Location Map

**RECOMMENDED ACTION:**

It is recommended that the Commission:

**PUBLIC TRUST AND STATE'S BEST INTERESTS:**

Find that the proposed assignment will not impact the public rights to navigation and fishing or substantially interfere with the Public Trust needs and values at this location, is consistent with the common law Public Trust Doctrine, and is in the best interests of the State.

**AUTHORIZATION:**

Authorize the assignment of Lease No. PRC 9020.1, a General Lease – Recreational Use, of sovereign land as shown on Exhibit A, Site and Location Map (for reference purposes only), attached and by this reference made a part hereof, from Ronald C. Kiskis and Nancy I. Kiskis,

CALENDAR ITEM NO. **C12** (CONT'D)

to Ronald C. Kiskis and Nancy I. Kiskis, Trustees of the Kiskis Family Trust Agreement dated June 23, 1994; effective August 8, 2014.

NO SCALE

# SITE

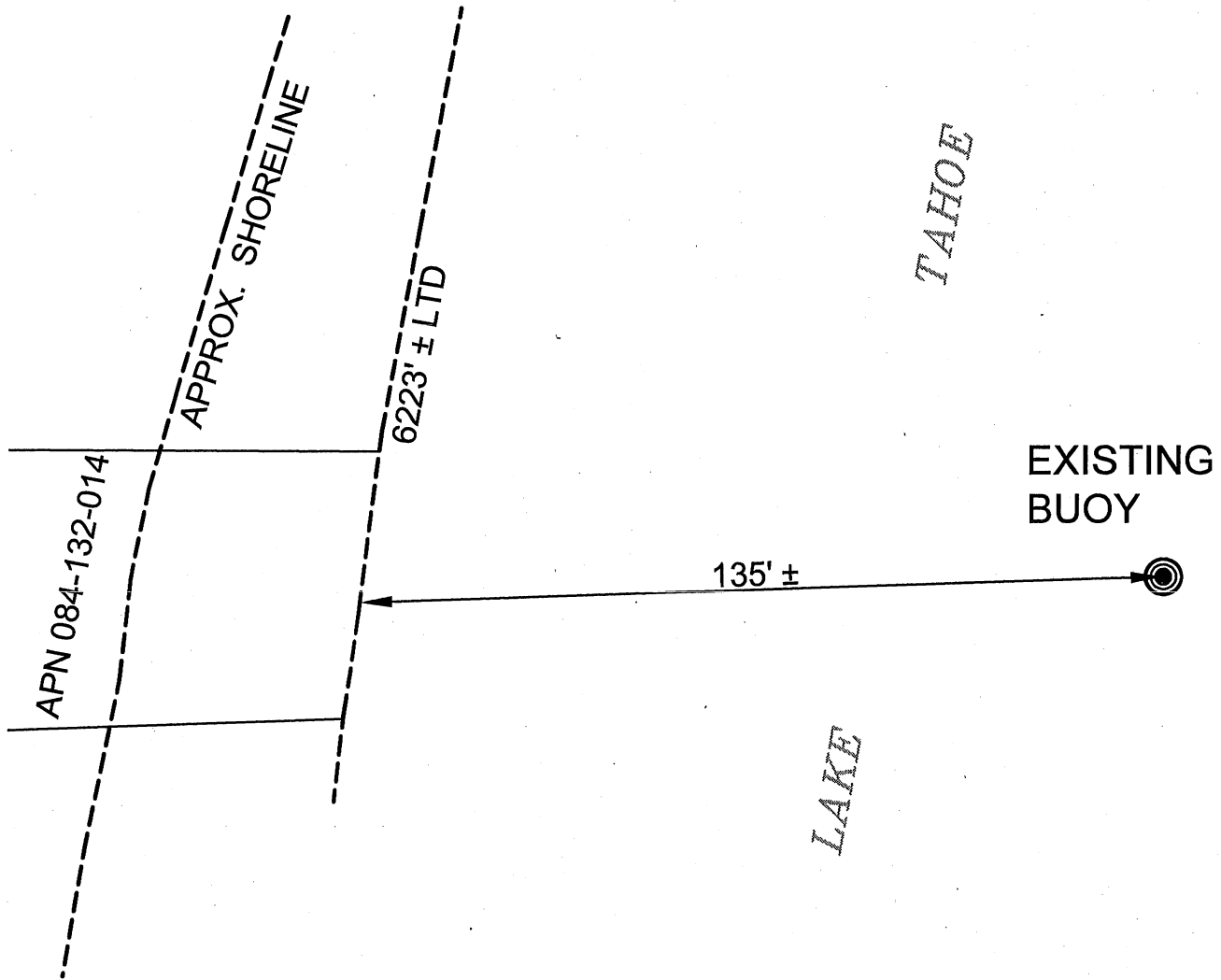

2622 WEST LAKE BLVD., NEAR TAHOE CITY

NO SCALE

# LOCATION

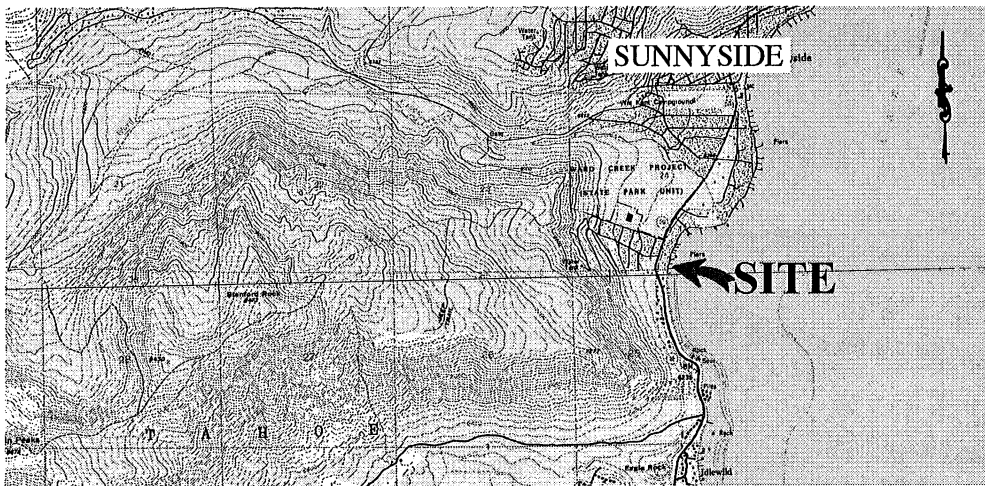

MAP SOURCE: USGS QUAD

This Exhibit is solely for purposes of generally defining the lease premises, is based on unverified information provided by the Lessee or other parties and is not intended to be, nor shall it be construed as, a waiver or limitation of any State interest in the subject or any other property.

# **Exhibit A**

PRC 9020.1  
 KISKIS FAMILY TRUST  
 APN 084-132-014  
 GENERAL LEASE-  
 RECREATIONAL USE  
 PLACER COUNTY

