

**CALENDAR ITEM
C04**

A 1
S 1

12/06/16
PRC 7943.1
M.J. Columbus

GENERAL LEASE – RECREATIONAL USE

APPLICANT:

Lynne G. Courtright, Trustee of Lynne G. Courtright Qualified Personal Residence Trust I dated September 16, 2005; Lynne G. Courtright, Trustee of Lynne G. Courtright Qualified Personal Residence Trust II, dated September 16, 2005; Lynne G. Courtright, Trustee of Lynne G. Courtright Qualified Personal Residence Trust III dated September 16, 2005; Lynne Gaylord Courtright, Trustee of Ernest L. Courtright Qualified Personal Residence Trust II, dated September 16, 2005; Lynne Gaylord Courtright, Trustee of Ernest L. Courtright Qualified Personal Residence Trust III, dated September 16, 2005; James L. Courtright; and Molly Courtright Shields

PROPOSED LEASE:

AREA, LAND TYPE, AND LOCATION:

Sovereign land in Lake Tahoe, adjacent to 4980 West Lake Boulevard, near Homewood, Placer County.

AUTHORIZED USE:

Continued use and maintenance of two existing mooring buoys.

LEASE TERM:

10 years, beginning February 12, 2017.

CONSIDERATION:

\$754 per year, with an annual Consumer Price Index adjustment.

SPECIFIC LEASE PROVISIONS:

1. Liability insurance in an amount no less than \$1,000,000 per occurrence.

2. If Lessee does not have valid Tahoe Regional Planning Agency (TRPA) buoy permits, Lessee is required to obtain such authorization for the mooring buoys within 2 years after the adoption of a Final Environmental Impact Statement (FEIS) for the

CALENDAR ITEM NO. **C04** (CONT'D)

Lake Tahoe Shorezone Ordinance Amendments and approval of the amended ordinances. If Lessee is unable to obtain such authorization within the time limit, they may be required to remove the buoys.

3. Lessee expressly acknowledges and agrees that issuance of a lease does not substitute for, or provide preference in, obtaining authorizations from TRPA or any other regulatory agency for the improvements authorized by the Commission.

STAFF ANALYSIS AND RECOMMENDATION:

Authority:

Public Resources Code sections 6005, 6216, 6301, 6501.1, and 6503.5; California Code of Regulations, title 2, section 2000, subdivision (b).

Public Trust and State's Best Interests Analysis:

Applicant owns the upland adjoining the lease premises. On June 24, 2008, the Commission authorized a Recreational Pier Lease to Ernest Leland Courtright and Lynne Gaylord Courtright, Co-Trustees of the Ernest Leland Courtright and Lynne Gaylord Courtright Revocable Living Trust dated March 7, 2002 ([Calendar Item C6, June 24, 2008](#)). That lease expires on February 11, 2017. Since the lease was executed, ownership of the upland transferred to the Applicant. The Applicant is applying for a General Lease – Recreational Use for the continued use and maintenance of two existing mooring buoys.

The subject facilities are for the mooring of boats. Recreational boating is a water-dependent use that is generally consistent with the common law Public Trust Doctrine. The California Legislature has identified private recreational boating facilities as an authorized use of Public Trust land (Pub. Resources Code, section 6503.5).

The buoys have existed for many years at this location. The buoys are located directly lakeward of the upland property and occupy a relatively small area of the lake. The mooring buoys do not substantially interfere with the Public Trust needs at this time and at this location.

The proposed lease does not alienate the State's fee simple interest or permanently impair public rights. The lease is limited to a 10-year term, does not grant the lessee exclusive rights to the lease premises, and reserves an easement to the public for Public Trust consistent uses. Upon

CALENDAR ITEM NO. **C04** (CONT'D)

termination of the lease, the lessee may be required to remove all improvements from State land.

The proposed lease requires the lessee to insure the lease premises and indemnify the State for any liability incurred as a result of the lessee's activities thereon. The lease also requires the payment of annual rent to compensate the people of the State for the occupation of the public land involved. For all the reasons above, Commission staff believes the issuance of the lease for two mooring buoys is consistent with the common law Public Trust Doctrine and is in the best interests of the State.

OTHER PERTINENT INFORMATION:

1. This action is consistent with Strategy 1.1 of the Commission's Strategic Plan to deliver the highest levels of public health and safety in the protection, preservation, and responsible economic use of the lands and resources under the Commission's jurisdiction.
2. Staff recommends that the Commission find that this activity is exempt from the requirements of the California Environmental Quality Act (CEQA) as a categorically exempt project. The project is exempt under Class 1, Existing Facilities; California Code of Regulations, title 2, section 2905, subdivision (a)(2).

Authority: Public Resources Code section 21084 and California Code of Regulations, title 14, section 15300 and California Code of Regulations, title 2, section 2905.

3. This activity involves lands identified as possessing significant environmental values pursuant to Public Resources Code section 6370 et seq., but such activity will not affect those significant lands. Based upon staff's consultation with the persons nominating such lands and through the CEQA review process, it is staff's opinion that the project, as proposed, is consistent with its use classification.

EXHIBITS:

- A. Land Description
- B. Site and Location Map

CALENDAR ITEM NO. **C04** (CONT'D)

RECOMMENDED ACTION:

It is recommended that the Commission:

CEQA FINDING:

Find that the activity is exempt from the requirements of CEQA pursuant to California Code of Regulations, title 14, section 15061 as a categorically exempt project, Class 1, Existing Facilities; California Code of Regulations, title 2, section 2905, subdivision (a)(2).

PUBLIC TRUST AND STATE'S BEST INTERESTS:

Find that the proposed lease will not substantially impair public rights to navigation and fishing or substantially interfere with the Public Trust needs and values at this location, at this time, and is consistent with the common law Public Trust Doctrine, and is in the best interests of the State.

SIGNIFICANT LANDS INVENTORY FINDING:

Find that this activity is consistent with the use classification designated by the Commission for the land pursuant to Public Resources Code section 6370 et seq.

AUTHORIZATION:

Authorize issuance of a General Lease – Recreational Use to Lynne G. Courtright, Trustee of Lynne G. Courtright Qualified Personal Residence Trust I dated September 16, 2005; Lynne G. Courtright, Trustee of Lynne G. Courtright Qualified Personal Residence Trust II, dated September 16, 2005; Lynne G. Courtright, Trustee of Lynne G. Courtright Qualified Personal Residence Trust III dated September 16, 2005; Lynne Gaylord Courtright, Trustee of Ernest L. Courtright Qualified Personal Residence Trust II, dated September 16, 2005; Lynne Gaylord Courtright, Trustee of Ernest L. Courtright Qualified Personal Residence Trust III, dated September 16, 2005; James L. Courtright; and Molly Courtright Shields, beginning February 12, 2017, for a term of 10 years, for the continued use and maintenance of two existing mooring buoys as described in Exhibit A and shown on Exhibit B (for reference purposes only), attached and by this reference made a part hereof; annual rent in the amount of \$754 with an annual Consumer Price Index adjustment; and liability insurance in an amount no less than \$1,000,000 per occurrence.

EXHIBIT A

PRC 7943.1

LAND DESCRIPTION

Two (2) parcels of submerged lands situated in the bed of Lake Tahoe, lying adjacent to Lot 3 of fractional Section 1, Township 14 North, Range 16 East, MDM., as shown on Official Government Township Plat approved January 17, 1866, County of Placer, State of California, more particularly described as follows:

PARCELS 1 & 2 BUOYS

Two circular parcels of land, each being 50 feet in diameter, underlying two (2) existing buoys lying adjacent to those parcels as described in Exhibit A of that Quitclaim Deed recorded January 6, 2016 as Document 2016-000497-00 in Official Records of said County.

Accompanying plat is hereby made part of this description.

END OF DESCRIPTION



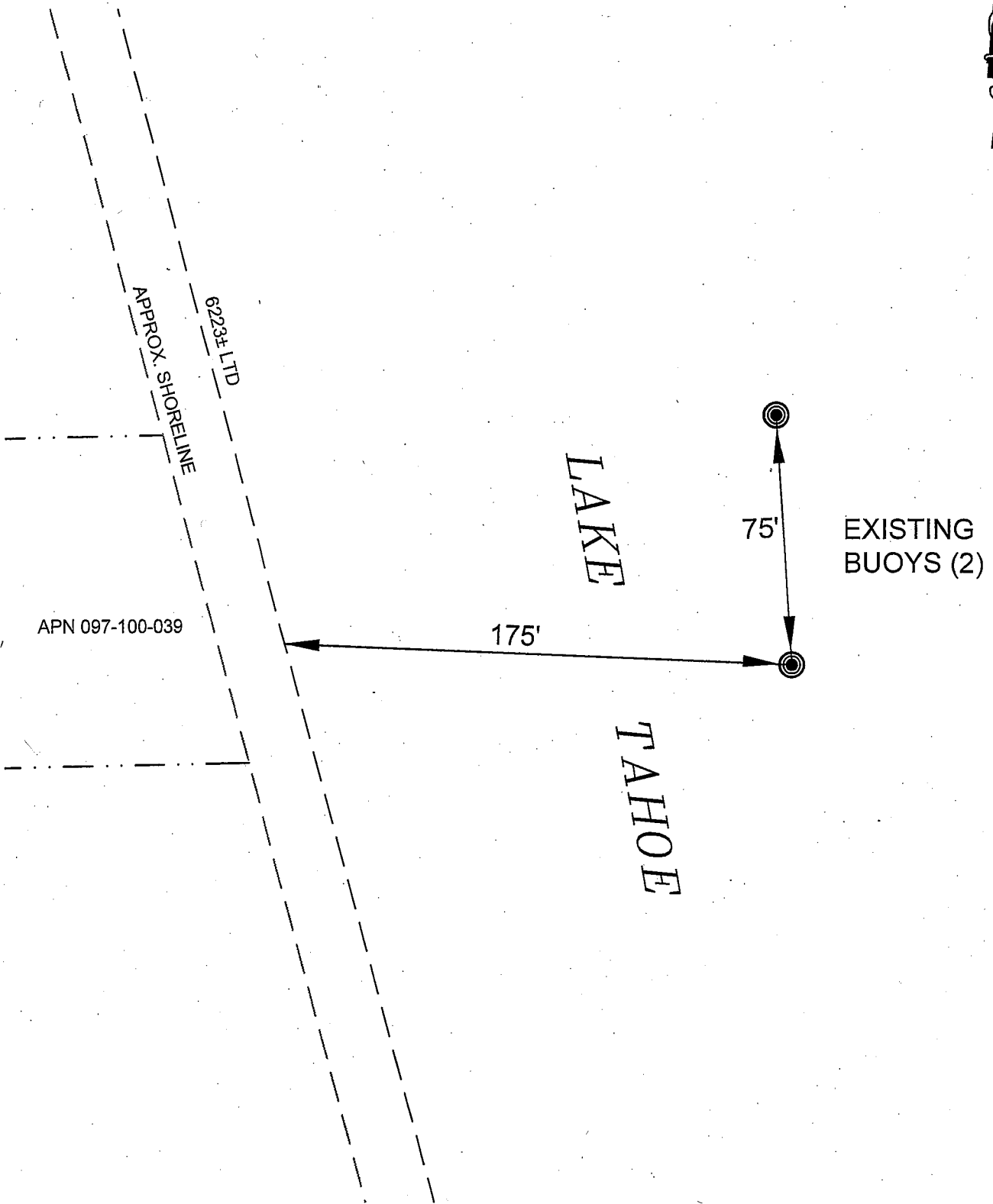

EXHIBIT A

Page 2 of 2

RPF 7/11/16

LAND DESCRIPTION PLAT
PRC 7943.1, COURTRIGHT
PLACER COUNTY

CALIFORNIA STATE
LANDS COMMISSION



SITE

NO SCALE

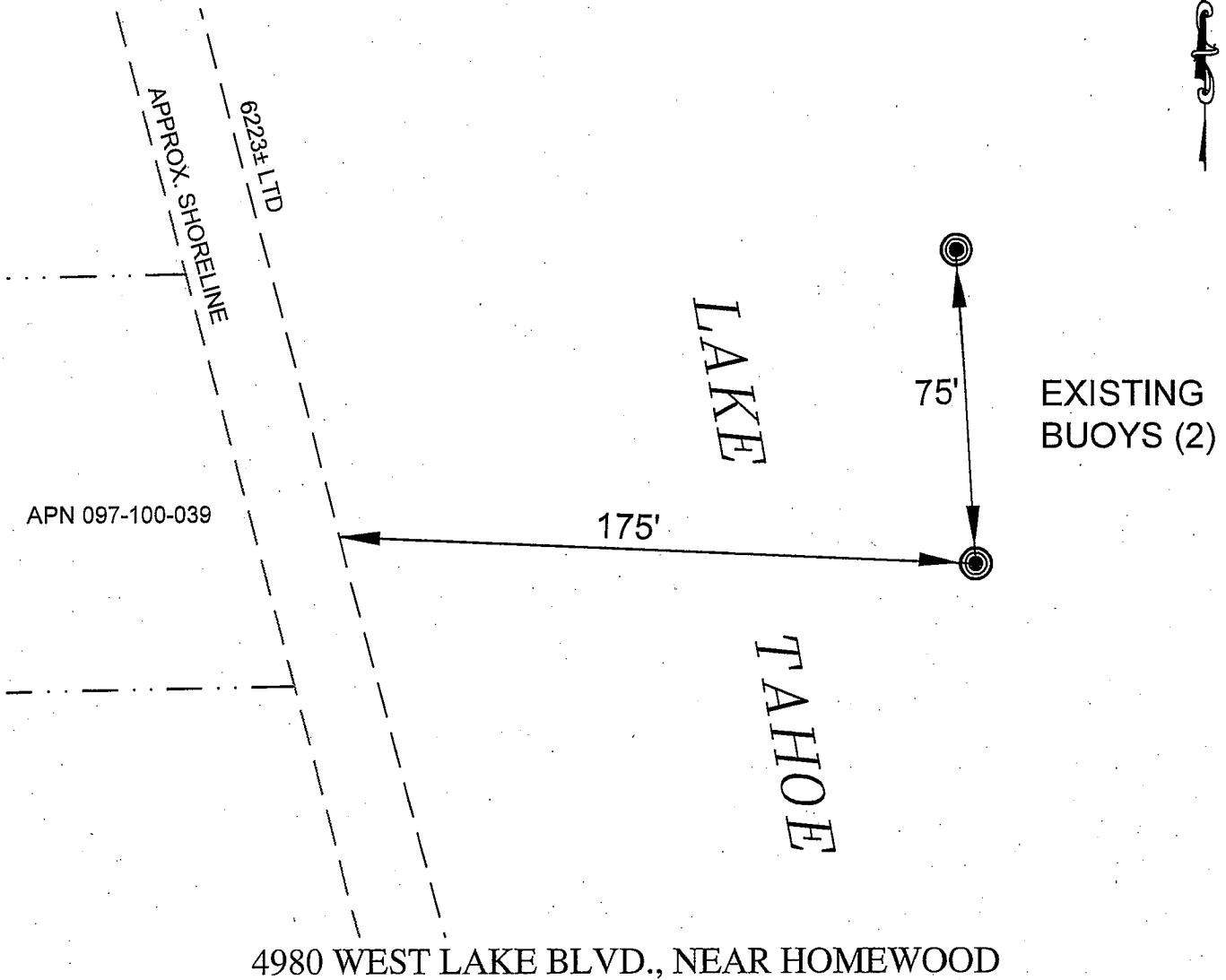

4980 WEST LAKE BLVD., NEAR HOMEWOOD

NO SCALE

LOCATION

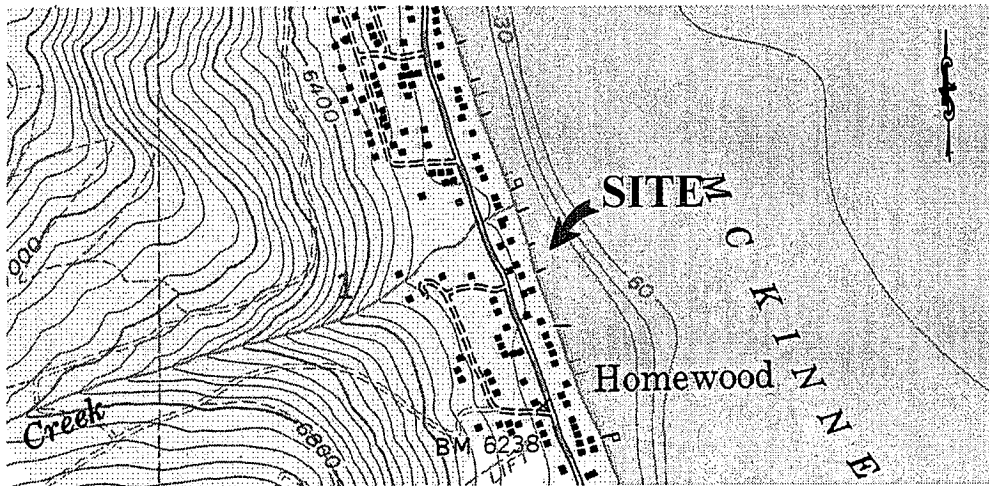

MAP SOURCE: USGS QUAD

Exhibit B

PRC 7943.1
 COURTRIGHT
 APN 97-100-039
 GENERAL LEASE -
 RECREATIONAL USE
 PLACER COUNTY

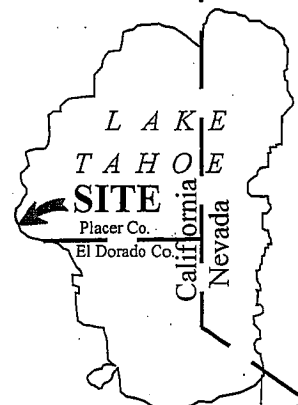

RPF 7/11/16

This Exhibit is solely for purposes of generally defining the lease premises, is based on unverified information provided by the Lessee or other parties and is not intended to be, nor shall it be construed as, a waiver or limitation of any State interest in the subject or any other property.