

**CALENDAR ITEM
C50**

A 1
S 1

09/20/13
PRC 5580.1
M. Schroeder

GENERAL LEASE – RECREATIONAL USE

APPLICANT:

Dill Corporation, a California Corporation

AREA, LAND TYPE, AND LOCATION:

Sovereign land in Lake Tahoe, adjacent to 652 Olympic Drive, near Tahoe City, Placer County.

AUTHORIZED USE:

Continued use and maintenance of two existing mooring buoys.

LEASE TERM:

10 years, beginning January 1, 2013.

CONSIDERATION:

\$754 per year, with the State reserving the right to fix a different rent periodically during the lease term, as provided in the lease.

SPECIFIC LEASE PROVISIONS:

Insurance:

Liability insurance in the amount no less than \$1,000,000 per occurrence.

Other:

The proposed lease contains a provision requiring the Applicant to obtain authorization from the Tahoe Regional Planning Agency (TRPA) for the mooring buoys within two years after the adoption of a Final Environmental Impact Statement (FEIS) for the Lake Tahoe Shorezone Ordinance Amendments and approval of the amended ordinances. This is a continuation of the process the Commission used from approximately 1995 to October 2008 when TRPA adopted an FEIS and Ordinance Amendments supported by the FEIS. In September 2010, the U.S. District Court invalidated the FEIS and nullified the Amendments. When additional information is available, Commission staff will advise the Commission on any suggested modifications to the process used by the

CALENDAR ITEM NO. **C50** (CONT'D)

Commission pending resolution of the TRPA FEIS and amended ordinance issues.

OTHER PERTINENT INFORMATION:

1. Applicant owns the upland adjoining the lease premises.
2. On February 21, 2003, the Commission authorized a 10-year Recreational Pier Lease to the Dill Corporation for the relocation and reconstruction of an existing pier and the use of two mooring buoys. The lease expired December 31, 2012. Staff has determined the existing pier is above elevation 6223 feet Lake Tahoe Datum and therefore outside of the Commission's leasing jurisdiction. The Applicant is now applying for a new General Lease – Recreational Use for the continued use and maintenance of the two existing mooring buoys.
3. The staff recommends that the Commission find that this activity is exempt from the requirements of the California Environmental Quality Act (CEQA) as a categorically exempt project. The project is exempt under Class 1, Existing Facilities; California Code of Regulations, Title 2, section 2905, subdivision (a)(2).

Authority: Public Resources Code section 21084 and California Code of Regulations, Title 14, section 15300 and California Code of Regulations, Title 2, section 2905.

4. This activity involves lands identified as possessing significant environmental values pursuant to Public Resources Code section 6370 et seq., but such activity will not affect those significant lands. Based upon the staff's consultation with the persons nominating such lands and through the CEQA review process, it is the staff's opinion that the project, as proposed, is consistent with its use classification.

EXHIBITS:

- A. Land Description
- B. Site and Location Map

CALENDAR ITEM NO. **C50** (CONT'D)

RECOMMENDED ACTION:

It is recommended that the Commission:

CEQA FINDING:

Find that the activity is exempt from the requirements of CEQA pursuant to California Code of Regulations, Title 14, section 15061 as a categorically exempt project, Class 1, Existing Facilities; California Code of Regulations, Title 2, section 2905, subdivision (a)(2).

SIGNIFICANT LANDS INVENTORY FINDING:

Find that this activity is consistent with the use classification designated by the Commission for the land pursuant to Public Resources Code section 6370 et seq.

AUTHORIZATION:

Authorize issuance of a General Lease - Recreational Use to Dill Corporation, a California Corporation, beginning January 1, 2013, for a term of 10 years, for the continued use and maintenance of two existing mooring buoys as described in Exhibit A and shown on Exhibit B (for reference purposes only) attached and by this reference made a part hereof, annual rent in the amount of \$754, with the State reserving the right to fix a different rent periodically during the lease term, as provided in the lease; and liability insurance in an amount no less than \$1,000,000 per occurrence.

EXHIBIT A

PRC 5580.1

LAND DESCRIPTION

Two (2) parcels of submerged land situate in the bed of Lake Tahoe, lying adjacent to Lot 7 fractional Section 7 Township 15 North, Range 17 East, MDM., as shown on Official Government Township Plat approved November 9, 1866, County of Placer, State of California, and more particularly described as follows:

PARCELS 1 & 2 – BUOYS

Two (2) circular parcels of land, each being 50 feet in diameter underlying two (2) existing buoys lying adjacent to that Parcel as described in that Grant Deed, recorded December 27, 1985 as Document Number 50377 of Official Records of said County.

Accompanying plat is hereby made part of this description.

END OF DESCRIPTION

Prepared April 15, 2013 by the California State Lands Commission Boundary Unit.



APN 094-263-002

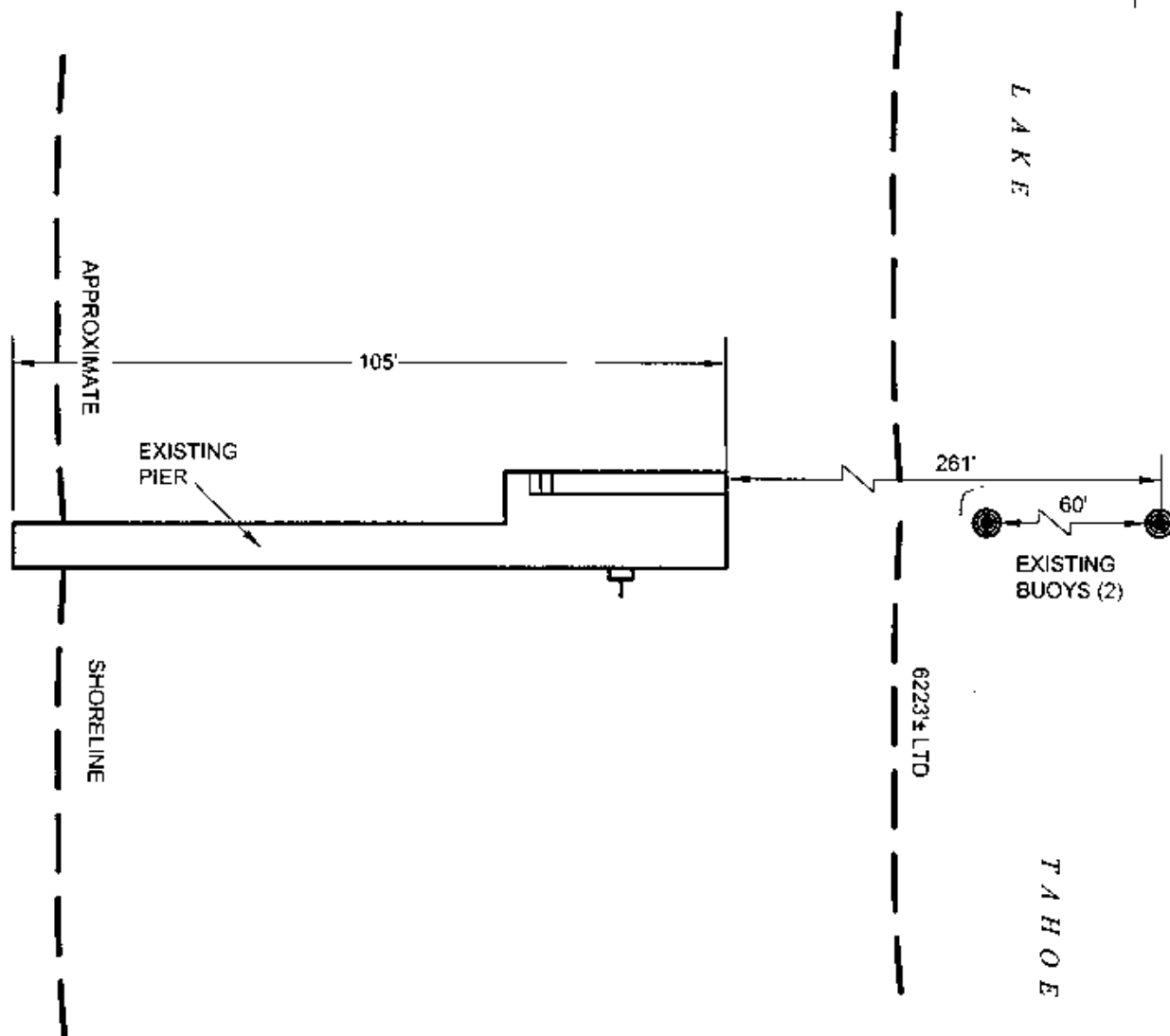

EXHIBIT A

Page 2 of 2

MJJ 04/15/13

LAND DESCRIPTION PLAT
PRC 5580.1, DILL CORP
PLACER COUNTY

CALIFORNIA STATE
LANDS COMMISSION



NO SCALE

SITE

APN 094-263-002

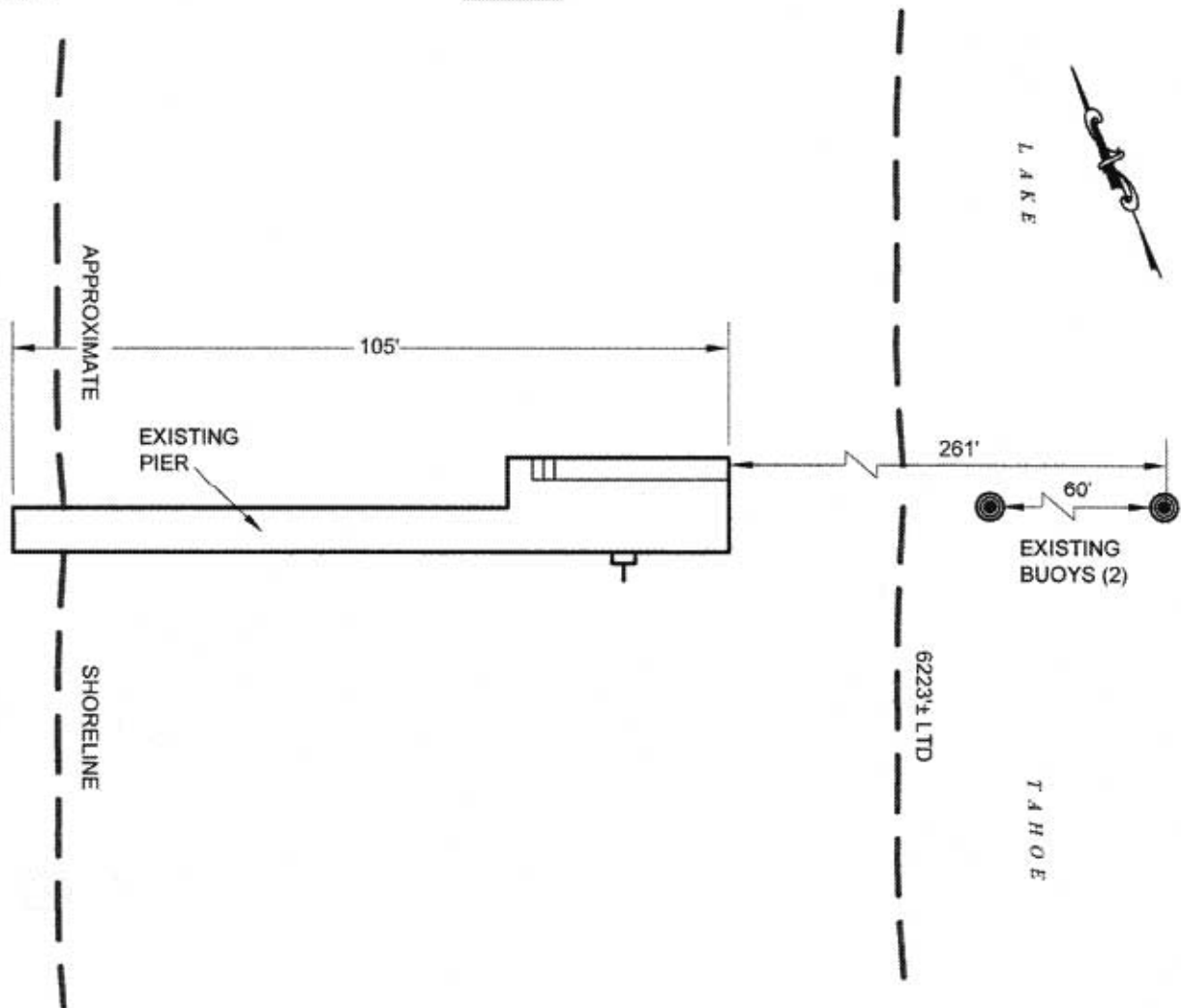

652 OLYMPIC DRIVE, NEAR TAHOE CITY

NO SCALE

LOCATION

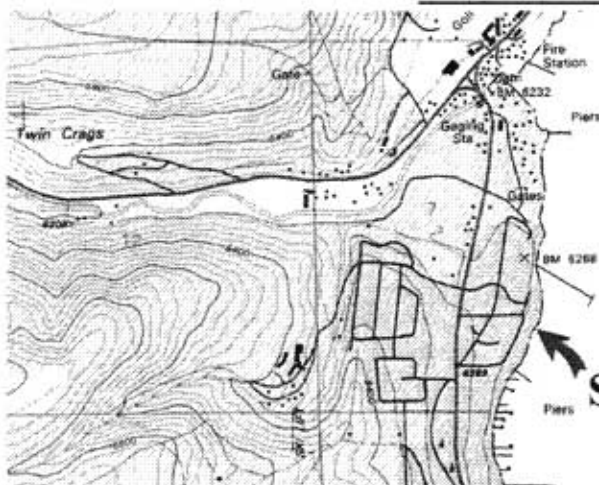

SITE

MAP SOURCE: USGS QUAD

Exhibit B

PRC 5580.1

DILL CORP.

APN 094-263-002

GENERAL LEASE -
RECREATIONAL USE
PLACER COUNTY



MJJ 07/08/13

This Exhibit is solely for purposes of generally defining the lease premises, is based on unverified information provided by the Lessee or other parties and is not intended to be, nor shall it be construed as, a waiver or limitation of any State interest in the subject or any other property.