

**CALENDAR ITEM
C45**

A 1
S 1

04/26/13
PRC 5675.1
S. Paschall

GENERAL LEASE – RECREATIONAL USE

APPLICANT:

Alvina Patterson, as Trustee of the Alvina Patterson Family Trust, dated February 10, 1990

AREA, LAND TYPE, AND LOCATION:

Sovereign land located in Lake Tahoe, adjacent to 7276 North Lake Boulevard, Tahoe Vista, Placer County.

AUTHORIZED USE:

Continued use and maintenance of two existing mooring buoys.

LEASE TERM:

10 years, beginning April 1, 2013.

CONSIDERATION:

\$754 per year, with the State reserving the right to fix a different rent periodically during the lease term.

SPECIFIC LEASE PROVISIONS:

Insurance:

Liability insurance in the amount of no less than \$1,000,000.

Other:

The proposed lease contains a provision requiring the Applicants to obtain authorization from the Tahoe Regional Planning Agency (TRPA) for the mooring buoys within two years after the adoption of a Final Environmental Impact Statement (FEIS) for the Lake Tahoe Shorezone Ordinance Amendments and approval of the amended ordinances. This is a continuation of the process the Commission used from approximately 1995 to October 2008 when TRPA adopted an FEIS and Ordinance Amendments supported by the FEIS. In September 2010, the U.S. District Court invalidated the FEIS and nullified the Amendments. When additional information is available, Commission staff will advise the Commission on any suggested modifications to the process used by the

CALENDAR ITEM NO. **C45** (CONT'D)

Commission pending resolution of the TRPA FEIS and amended ordinance issues.

OTHER PERTINENT INFORMATION:

1. Applicant owns the upland adjoining the lease premises.
2. On November 26, 2001, the Commission authorized a General Lease – Recreational Use to Alvina Patterson, as Trustee of the Alvina Patterson Family Trust dated February 10, 1990. That lease expired March 31, 2011. The Applicant is now applying for a new lease.
3. After the prior lease expired, the Applicant continued to pay the annual rent in effect during the term of that lease. Pursuant to the expired lease, the annual rent in effect during any holding-over shall be increased by 25 percent. Staff is recommending that the Commission accept the additional 25 percent of holdover rent in the amount of \$93 for the period beginning April 1, 2011 through March 31, 2013.
4. The staff recommends that the Commission find that this activity is exempt from the requirements of the California Environmental Quality Act (CEQA) as a categorically exempt project. The project is exempt under Class 1, Existing Facilities; California Code of Regulations, Title 2, section 2905, subdivision (a)(2).

Authority: Public Resources Code section 21084 and California Code of Regulations, Title 14, section 15300 and California Code of Regulations, Title 2, section 2905.

5. This activity involves lands identified as possessing significant environmental values pursuant to Public Resources Code section 6370 et seq., but such activity will not affect those significant lands. Based upon the staff's consultation with the persons nominating such lands and through the CEQA review process, it is the staff's opinion that the project, as proposed, is consistent with its use classification.

EXHIBITS:

- A. Land Description
- B. Site and Location Map

RECOMMENDED ACTION:

It is recommended that the Commission:

CALENDAR ITEM NO. **C45** (CONT'D)

CEQA FINDING:

Find that the activity is exempt from the requirements of CEQA pursuant to California Code of Regulations, Title 14, section 15061 as a categorically exempt project, Class 1, Existing Facilities; California Code of Regulations, Title 2, section 2905, subdivision (a)(2).

SIGNIFICANT LANDS INVENTORY FINDING:

Find that this activity is consistent with the use classification designated by the Commission for the land pursuant to Public Resources Code section 6370 et seq.

AUTHORIZATION:

1. Authorize acceptance of additional holdover rent in the amount of \$93 for the period of April 1, 2011 through March 31, 2013.
2. Authorize issuance of a General Lease – Recreational Use to Alvina Patterson, as Trustee of the Alvina Patterson Family Trust, dated February 10, 1990, beginning April 1, 2013, for a term of 10 years, for the continued use and maintenance of two existing mooring buoys as described in Exhibit A and shown on Exhibit B (for reference purposes only) attached and by this reference made a part hereof; annual rent in the amount of \$754, with the State reserving the right to fix a different rent periodically during the lease term, as provided in the lease; and liability insurance with coverage of no less than \$1,000,000.

EXHIBIT A

PRC 5675.1

LAND DESCRIPTION

Two (2) parcels of submerged land situate in the bed of Lake Tahoe, lying adjacent to Lot 4 of fractional Section 13, Township 16 North, Range 17 East, MDM., as shown on Official Government Township Plat approved November 10, 1865, County of Placer, State of California, and more particularly described as follows:

PARCEL 1 & 2 – BUOYS

Two (2) circular parcels of land, being 50 feet in diameter, underlying two (2) existing buoys lying adjacent to that parcel as described in Exhibit A of that Quit Claim Deed recorded July 2, 1990 as Document Number 90-042323 in Official Records of said County.

Accompanying plat is hereby made part of this description.

END OF DESCRIPTION

Prepared February 26, 2013 by the California State Lands Commission Boundary Unit.

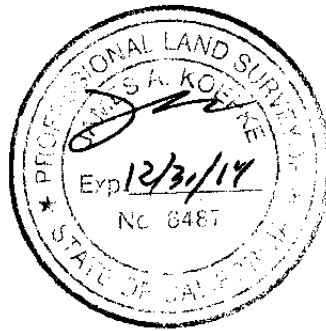

APN 117-110-019



APPROXIMATE

SHORELINE

6223'± LTD

125'

125'

EXISTING
BUOYS (2)

L A K E

T A H O E

EXHIBIT A

Page 2 of 2

MJJ 2/25/13

LAND DESCRIPTION PLAT
PRC 5675.1, PATTERSON TRUST
PLACER COUNTY

CALIFORNIA STATE
LANDS COMMISSION

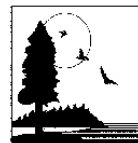

NO SCALE

SITE

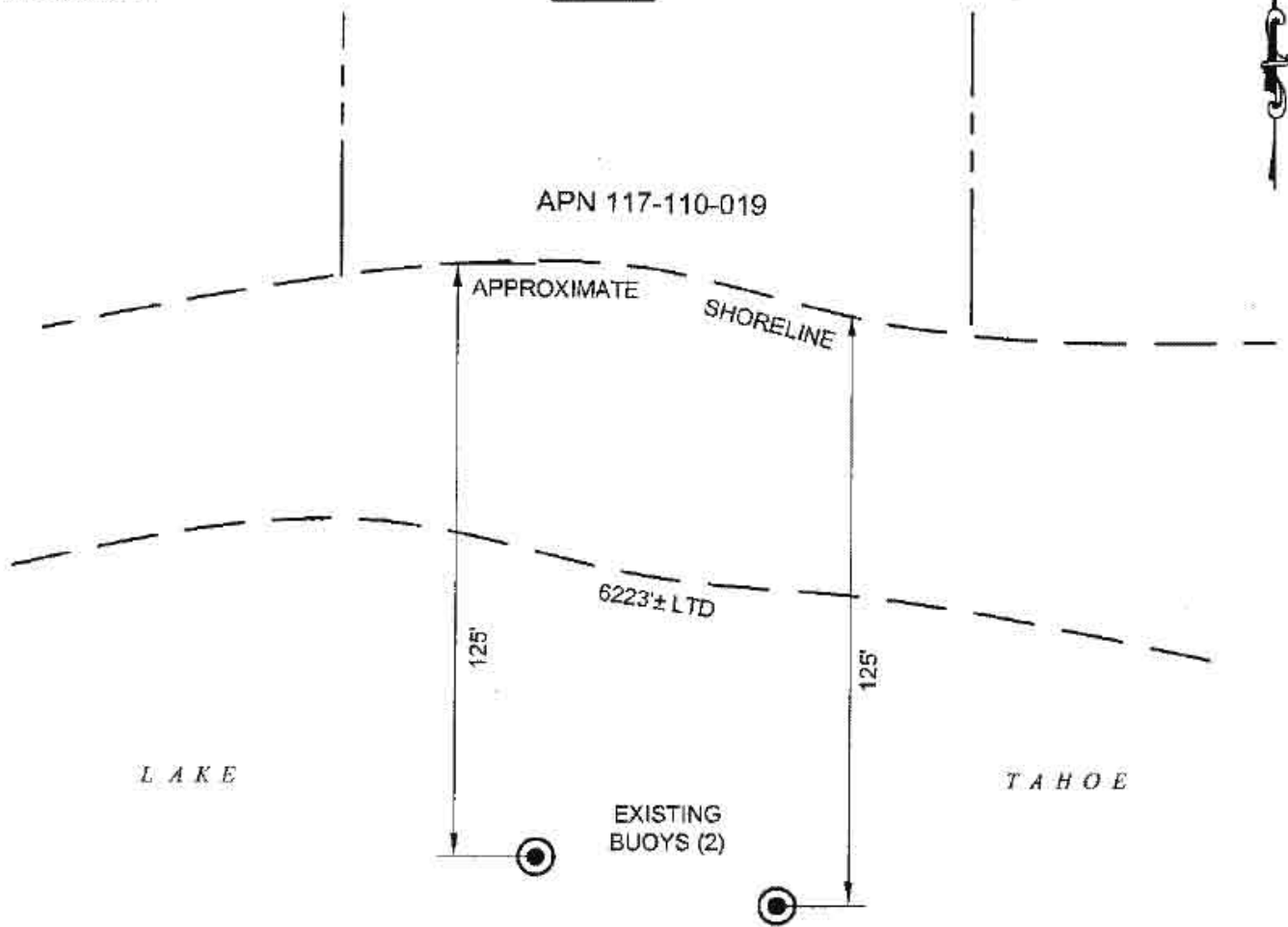

7276 NORTH LAKE BLVD., NEAR TAHOE VISTA

NO SCALE

LOCATION

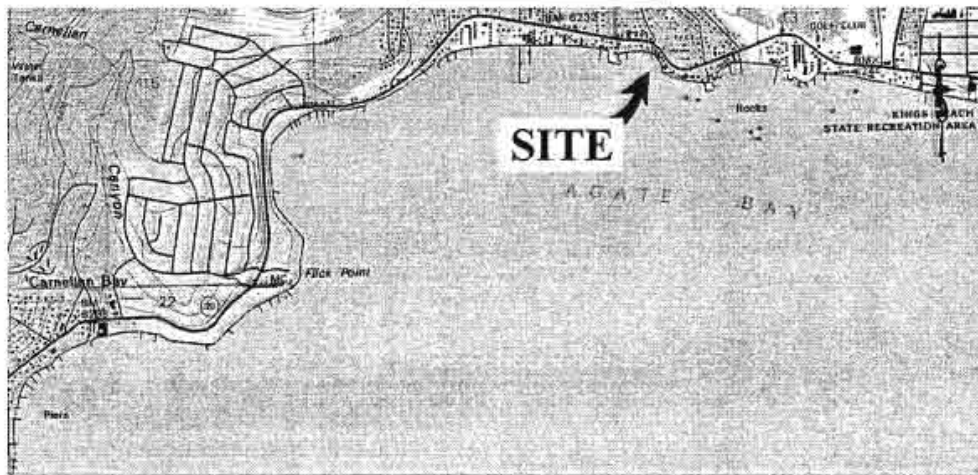

MAP SOURCE: USGS QUAD

This Exhibit is solely for purposes of generally defining the lease premises, is based on unverified information provided by the Lessee or other parties and is not intended to be, nor shall it be construed as, a waiver or limitation of any State interest in the subject or any other property.

Exhibit B

PRC 5675.1
 PATTERSON TRUST
 APN 117-110-019
 GENERAL LEASE -
 RECREATIONAL USE
 PLACER COUNTY



MJJ 02/25/13