

MINUTE ITEM
This Calendar Item No. C35 was approved as
Minute Item No. 35 by the California State Lands
Commission by a vote of 3 to 0 at its
05/10/07 meeting.

CALENDAR ITEM
C35

A 67

05/10/07

PRC 3164

WP 3164.1

S 35

K. Foster

GENERAL LEASE – RECREATIONAL USE

APPLICANT:

Donald G. Goodwin

AREA, LAND TYPE, AND LOCATION:

Sovereign lands in Huntington Harbour, Huntington Beach, Orange County.

AUTHORIZED USE:

Continued use and maintenance of an existing boat dock and access ramp; and the use and maintenance of an existing cantilevered deck extending no more than five feet waterward of the bulkhead.

LEASE TERM:

Ten years, beginning March 1, 2007.

CONSIDERATION:

As to the boat dock and access ramp, no monetary consideration pursuant to Public Resources Code section 6503.5; as to the use and maintenance of the existing cantilevered deck, annual rent in the amount of \$1,103, with the State reserving the right to fix a different rent periodically during the lease term, as provided in the lease.

SPECIFIC LEASE PROVISIONS:

Insurance:

Combined single limit liability insurance coverage in the amount of no less than \$1,000,000.

OTHER PERTINENT INFORMATION:

1. Applicant owns the uplands adjoining the lease premises.
2. On May 12, 1997, the Commission authorized the issuance of a Recreational Pier Lease, PRC 3164.9, to Donald Goodwin for a ten-year term, effective March 1, 1997. The lease expired on February 28, 2007.

CALENDAR ITEM NO. C35 (CONT'D)

Applicant is now applying for a new General Lease - Recreational Use for the existing boat dock and access ramp as well as for the existing cantilevered deck, not previously authorized by the Commission. A five-foot portion of the cantilevered deck extends over the State's fee ownership in the Main Channel of Huntington Harbour. Since the deck is existing, staff is recommending that a lease be issued to the Applicant.

3. As the cantilevered deck does not qualify for a rent-free lease, that portion of the deck extending over State fee ownership within the Harbour is subject to annual rent. The existing boat dock and access ramp will remain rent-free as the Applicant is a natural person who has improved the littoral land with, and uses the upland for, a single-family dwelling.
4. **Existing Boat Dock and Access Ramp:** Pursuant to the Commission's delegation of authority and the State CEQA Guidelines (Title 14, California Code of Regulations, section 15061), the staff has determined that this activity is exempt from the requirements of the CEQA as a categorically exempt project. The project is exempt under Class 1, Existing Facilities; Title 2, California Code of Regulations, section 2905 (a)(2).

Authority: Public Resources Code section 21084 and Title 14, California Code of Regulations, section 15300 and Title 2, California Code of Regulations, section 2905.

5. **Cantilevered Deck:** Pursuant to the Commission's delegation of authority and the State CEQA Guidelines (Title 14, California Code of Regulations, section 15061), the staff has determined that this activity is exempt from the requirements of the CEQA as a categorically exempt project. The project is exempt under Class 3, New Construction of Small Structures; Title 2, California Code of Regulations, section 2905 (c)(1).

Authority: Public Resources Code section 21084 and Title 14, California Code of Regulations, section 15300 and Title 2, California Code of Regulations, section 2905.

6. This activity involves lands identified as possessing significant environmental values pursuant to Public Resources Code sections 6370, et seq. Based upon the staff's consultation with the persons nominating such lands and through the CEQA review process, it is the staff's opinion that the project, as proposed, is consistent with its use classification.

CALENDAR ITEM NO. C35 (CONT'D)

EXHIBITS:

- A. Site and Location Map
- B. Land Description

RECOMMENDED ACTION:

IT IS RECOMMENDED THAT THE COMMISSION:

CEQA FINDING:

EXISTING BOAT DOCK AND ACCESS RAMP: FIND THAT THE ACTIVITY IS EXEMPT FROM THE REQUIREMENTS OF THE CEQA PURSUANT TO TITLE 14, CALIFORNIA CODE OF REGULATIONS, SECTION 15061 AS A CATEGORICALLY EXEMPT PROJECT, CLASS 1, EXISTING FACILITIES; TITLE 2, CALIFORNIA CODE OF REGULATIONS, SECTION 2905 (a)(2).

CANTILEVERED DECK: FIND THAT THE ACTIVITY IS EXEMPT FROM THE REQUIREMENTS OF THE CEQA PURSUANT TO TITLE 14, CALIFORNIA CODE OF REGULATIONS, SECTION 15061 AS A CATEGORICALLY EXEMPT PROJECT, CLASS 3, NEW CONSTRUCTION OF SMALL STRUCTURES; TITLE 2, CALIFORNIA CODE OF REGULATIONS, SECTION 2905 (c)(1).

SIGNIFICANT LANDS INVENTORY FINDING:

FIND THAT THIS ACTIVITY IS CONSISTENT WITH THE USE CLASSIFICATION DESIGNATED BY THE COMMISSION FOR THE LAND PURSUANT TO PUBLIC RESOURCES CODE SECTIONS 6370, ET SEQ.

AUTHORIZATION:

AUTHORIZE ISSUANCE TO DONALD G. GOODWIN OF A GENERAL LEASE - RECREATIONAL USE, BEGINNING MARCH 1, 2007, FOR A TERM OF TEN YEARS, FOR THE CONTINUED USE AND MAINTENANCE OF AN EXISTING BOAT DOCK, ACCESS RAMP, AND CANTILEVERED DECK AS SHOWN ON EXHIBIT A AND AS DESCRIBED ON EXHIBIT B ATTACHED AND BY THIS REFERENCE MADE A PART HEREOF; CONSIDERATION FOR THE BOAT DOCK AND ACCESS RAMP, NO MONETARY CONSIDERATION PURSUANT TO PUBLIC RESOURCES CODE SECTION 6503.5; CONSIDERATION FOR THE CANTILEVERED DECK, ANNUAL RENT IN THE AMOUNT OF

CALENDAR ITEM NO. C35 (CONT'D)

\$1,103, WITH THE STATE RESERVING THE RIGHT TO FIX A DIFFERENT RENT PERIODICALLY DURING THE LEASE TERM, AS PROVIDED IN THE LEASE; COMBINED SINGLE LIMIT LIABILITY INSURANCE COVERAGE IN THE AMOUNT OF NO LESS THAN \$1,000,000.

NO SCALE

SITE

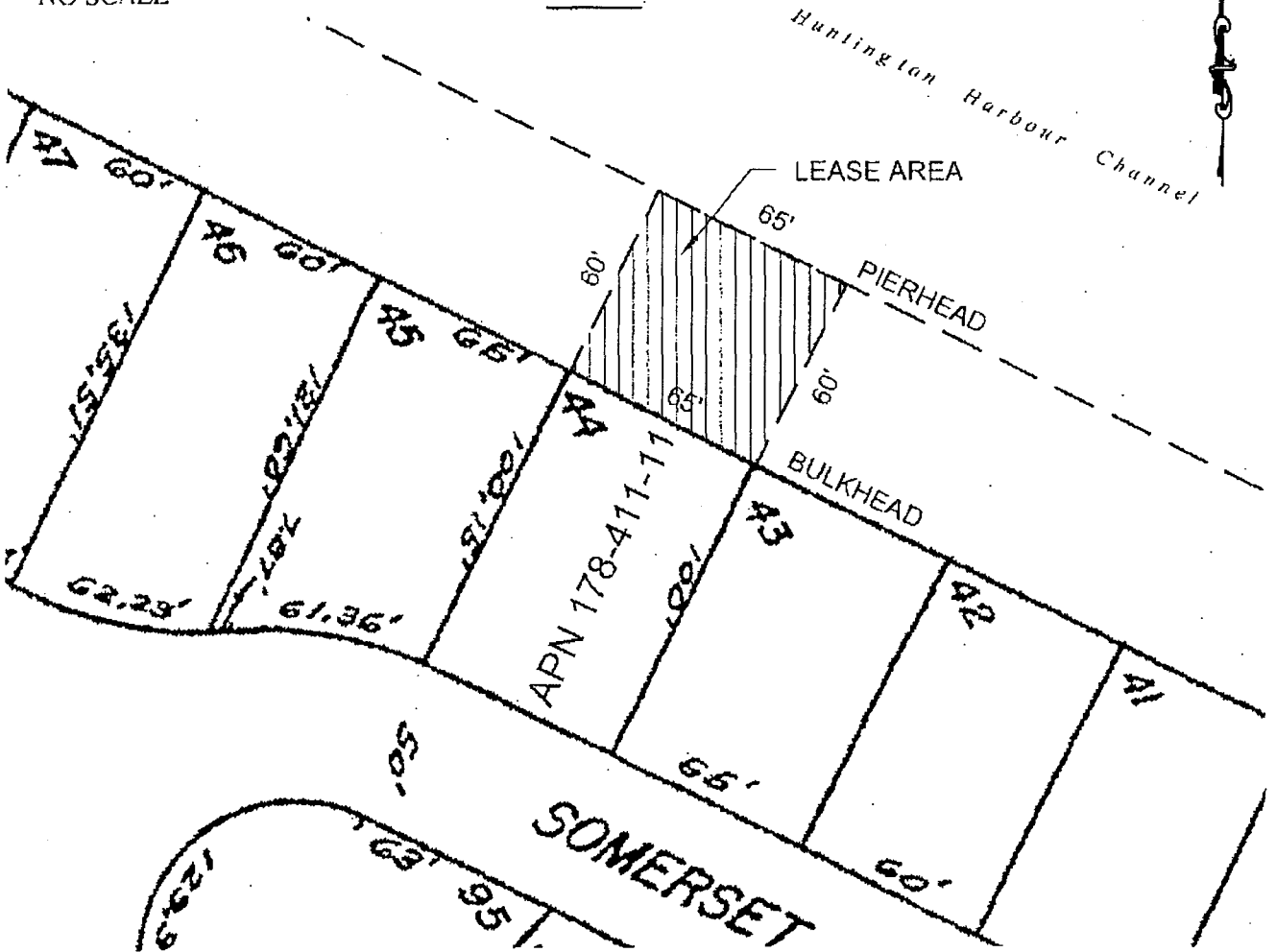

16492 SOMERSET LANE, HUNTINGTON BEACH

NO SCALE

LOCATION

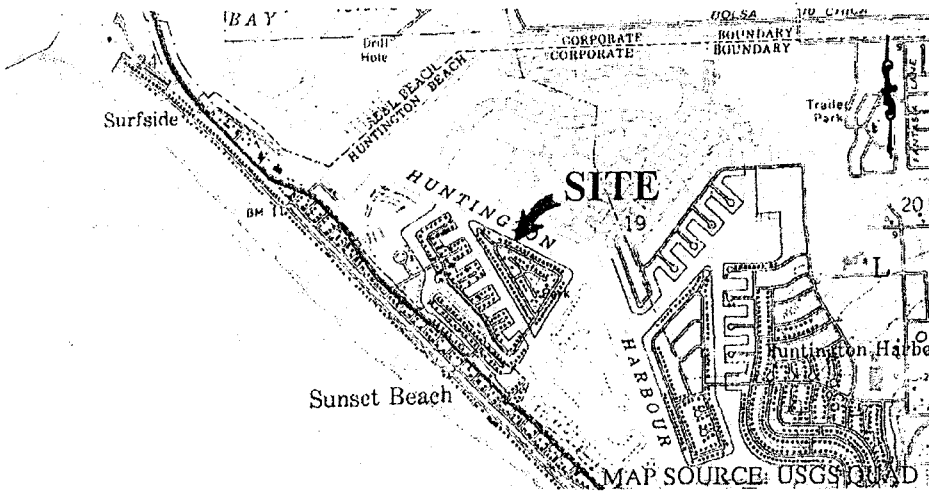

Exhibit A

PRC 3164
 GOODWIN
 APN 178-411-11
 GENERAL LEASE
 RECREATIONAL USE
 ORANGE COUNTY



M7 02A17

This Exhibit is solely for purposes of generally defining the lease premises, is based on unverified information provided by the Lessee or other parties and is not intended to be, nor shall it be construed as, a waiver or limitation of any State interest in the subject or any other property.

000133

000356