

**MINUTE ITEM**

This Calendar Item No. C31 was approved as Minute Item No. 31 by the California State Lands Commission by a vote of 3 to 0 at its 02/05/07 meeting.

**CALENDAR ITEM  
C31**

A 8

02/05/07

S 4

PRC 8740

W26162

N. Smith

**GENERAL LEASE - RECREATIONAL USE**

**APPLICANTS:**

Gregory Evan Daniel and Wendy Jean Daniel

**AREA, LAND TYPE, AND LOCATION:**

0.06 acres, more or less, of sovereign lands in Goodyear Slough, near the town of Benicia, Solano County.

**AUTHORIZED USE:**

The use and maintenance of an existing walkway, ramp and two docks.

**LEASE TERM:**

Ten years, beginning February 15, 2007.

**CONSIDERATION:**

\$275 per year; with the State reserving the right to fix a different rent periodically during the lease term, as provided in the lease.

**SPECIFIC LEASE PROVISIONS:**

Insurance:

Liability insurance: Combined single limit coverage of \$500,000.

Bond:

\$4,000.

**OTHER PERTINENT INFORMATION:**

1. Applicants own the uplands adjoining the lease premises
2. The existing improvements were constructed in 1976 and are used for access to the upland property. In 2002, the Applicants acquired the upland property and have applied for a new General Lease - Recreational Use for the existing improvements which were not previously authorized by the Commission.

CALENDAR ITEM NO. C31 (CONT'D)

3. The Applicants do not qualify for a Recreational Pier Lease because the upland property is not improved with a single-family dwelling.
4. Pursuant to the Commission's delegation of authority and the State CEQA Guidelines (Title 14, California Code of Regulations, section 15061), the staff has determined that this activity is exempt from the requirements of the CEQA as a categorically exempt project. The project is exempt under Class 3, New Construction of Small Structures; Title 2, California Code of Regulations, section 2905 (c) (1).

Authority: Public Resources Code section 21084 and Title 14, California Code of Regulations, section 15300 and Title 2, California Code of Regulations, section 2905.

5. This activity involves lands identified as possessing significant environmental values pursuant to Public Resources Code sections 6370, et seq. Based upon the staff's consultation with the persons nominating such lands and through the CEQA review process, it is the staff's opinion that the project, as proposed, is consistent with its use classification.

**EXHIBITS:**

- A. Site Map
- B. Land Description

**RECOMMENDED ACTION:**

IT IS RECOMMENDED THAT THE COMMISSION:

**CEQA FINDING:**

FIND THAT THE ACTIVITY IS EXEMPT FROM THE REQUIREMENTS OF THE CEQA PURSUANT TO TITLE 14, CALIFORNIA CODE OF REGULATIONS, SECTION 15061 AS A CATEGORICALLY EXEMPT PROJECT, CLASS 3, NEW CONSTRUCTION OF SMALL STRUCTURES; TITLE 2, CALIFORNIA CODE OF REGULATIONS, SECTION 2905 (c) (1).

**SIGNIFICANT LANDS INVENTORY FINDING:**

FIND THAT THIS ACTIVITY IS CONSISTENT WITH THE USE CLASSIFICATION DESIGNATED BY THE COMMISSION FOR THE LAND PURSUANT TO PUBLIC RESOURCES CODE SECTIONS 6370, ET SEQ.

CALENDAR ITEM NO. C31 (CONT'D)

**AUTHORIZATION:**

AUTHORIZE ISSUANCE OF A GENERAL LEASE - RECREATIONAL USE, BEGINNING FEBRUARY 15, 2007, TO GREGORY EVAN DANIEL AND WENDY JEAN DANIEL FOR A TERM OF TEN YEARS, FOR THE USE AND MAINTENANCE OF AN EXISTING WALKWAY, RAMP AND TWO DOCKS AS SHOWN ON EXHIBIT A ATTACHED AND BY THIS REFERENCE MADE A PART HEREOF; ANNUAL RENT IN THE AMOUNT OF \$275, WITH THE STATE RESERVING THE RIGHT TO FIX A DIFFERENT RENT PERIODICALLY DURING THE LEASE TERM, AS PROVIDED IN THE LEASE; LIABILITY INSURANCE FOR COMBINED SINGLE LIMIT COVERAGE OF \$500,000; SURETY IN THE AMOUNT OF \$4,000.

NO SCALE

# SITE

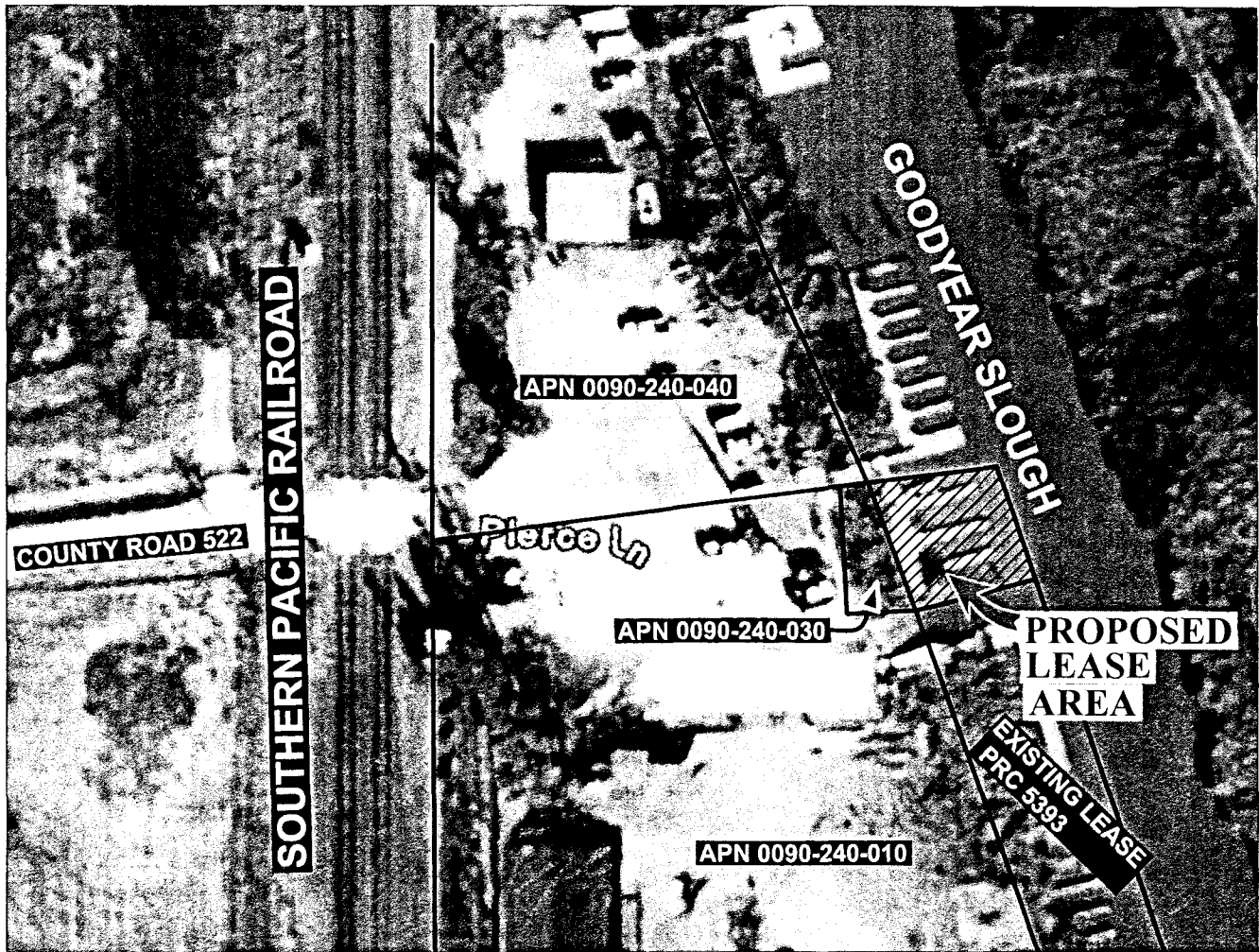

GOODYEAR SLOUGH,  
BETWEEN SUISUN SLOUGH AND INTERSTATE 680

NO SCALE

## LOCATION

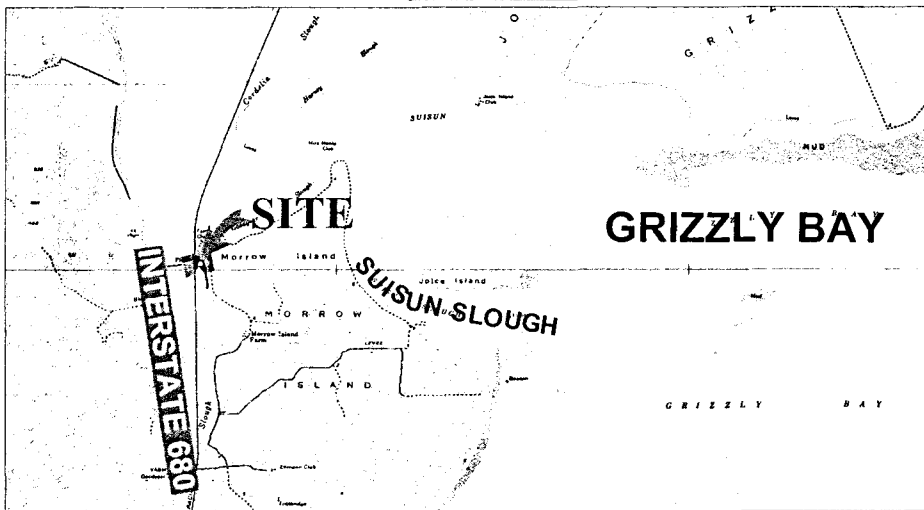

MAP SOURCE: USGS QUAD

## Exhibit A

W26162  
 GREGORY DANIEL  
 APN 0090-240-030  
 GENERAL LEASE  
 RECREATIONAL USE  
 GOODYEAR SLOUGH  
 SOLANO COUNTY



This Exhibit is solely for purposes of generally defining the lease premises, is based on unverified information provided by the Lessee or other parties and is not intended to be, nor shall it be construed as, a waiver or limitation of any State interest in the subject or any other property.

CALENDAR PAGE

MINUTE PAGE

HUSTEAD 8/25/2006

LAND DESCRIPTION

A parcel of tide and submerged land in Goodyear Slough, situate in Solano County, California, adjacent to Parcel F as described in Grant Deed to Gregory Evan Daniel and Wendy Jean Daniel, dated August 12, 2002, on record in said county, said parcel bounded to the North by the easterly prolongation of the northerly line of said parcel, bounded to the South by the existing lease described in PRC5393 dated September 6, 2005 on file at the California State Lands Commission, bounded to the West by said Parcel F, bounded to the East by the northerly prolongation of the easterly line of said existing lease.

EXCEPTING THEREFROM any portion of said parcel lying landward of the ordinary high water mark of said river.

END OF DESCRIPTION

Prepared 11/09/2006 by the California State Lands Commission Boundary Unit.

