

CALENDAR ITEM
C63

MINUTE ITEM
This Calendar Item No. C63
was approved as Minute Item
No. 63 by the State Lands
Commission by a vote of 3
to 0 at its 10/17/95
meeting.

A 3

S 1

RECREATIONAL PIER LEASE

PRC 7861

10/17/95

W 25163

Young

APPLICANT:

Jeffrey M. and Maria E. Long
10087 Lake Edge Court
Truckee, California 96103

LOCATION:

Submerged land in Donner Lake, Nevada County.

EXHIBIT:

A. Site and Location Map

AB 884:

01/12/96

RECOMMENDED

ACTION:

IT IS RECOMMENDED THAT THE COMMISSION:

CEQA

FINDING:

FIND THAT THE ACTIVITY IS EXEMPT FROM THE REQUIREMENTS OF THE
CEQA PURSUANT TO 14 CAL. CODE REGS. 15061 AS A CATEGORICALLY
EXEMPT PROJECT, CLASS 3, 2 CAL. CODE REGS. 2905 (c) (1).

SIGNIFICANT LANDS

INVENTORY FINDING:

FIND THAT THIS ACTIVITY IS CONSISTENT WITH THE USE CLASSIFICATION
DESIGNATED FOR THE LAND PURSUANT TO P.R.C. 6370, ET SEQ.

AUTHORIZATION:

AUTHORIZE ISSUANCE TO JEFFREY M. AND MARIA E. LONG, OF A TEN YEAR
RECREATIONAL PIER LEASE FOR THE CONSTRUCTION AND MAINTENANCE
OF A RECREATION PIER AS DEPICTED ON EXHIBIT "A" ATTACHED AND BY
REFERENCE MADE A PART HEREOF, BEGINNING OCTOBER 17, 1995; NO
MONETARY CONSIDERATION PURSUANT TO PUBLIC RESOURCES CODE
SECTION 6503.5.

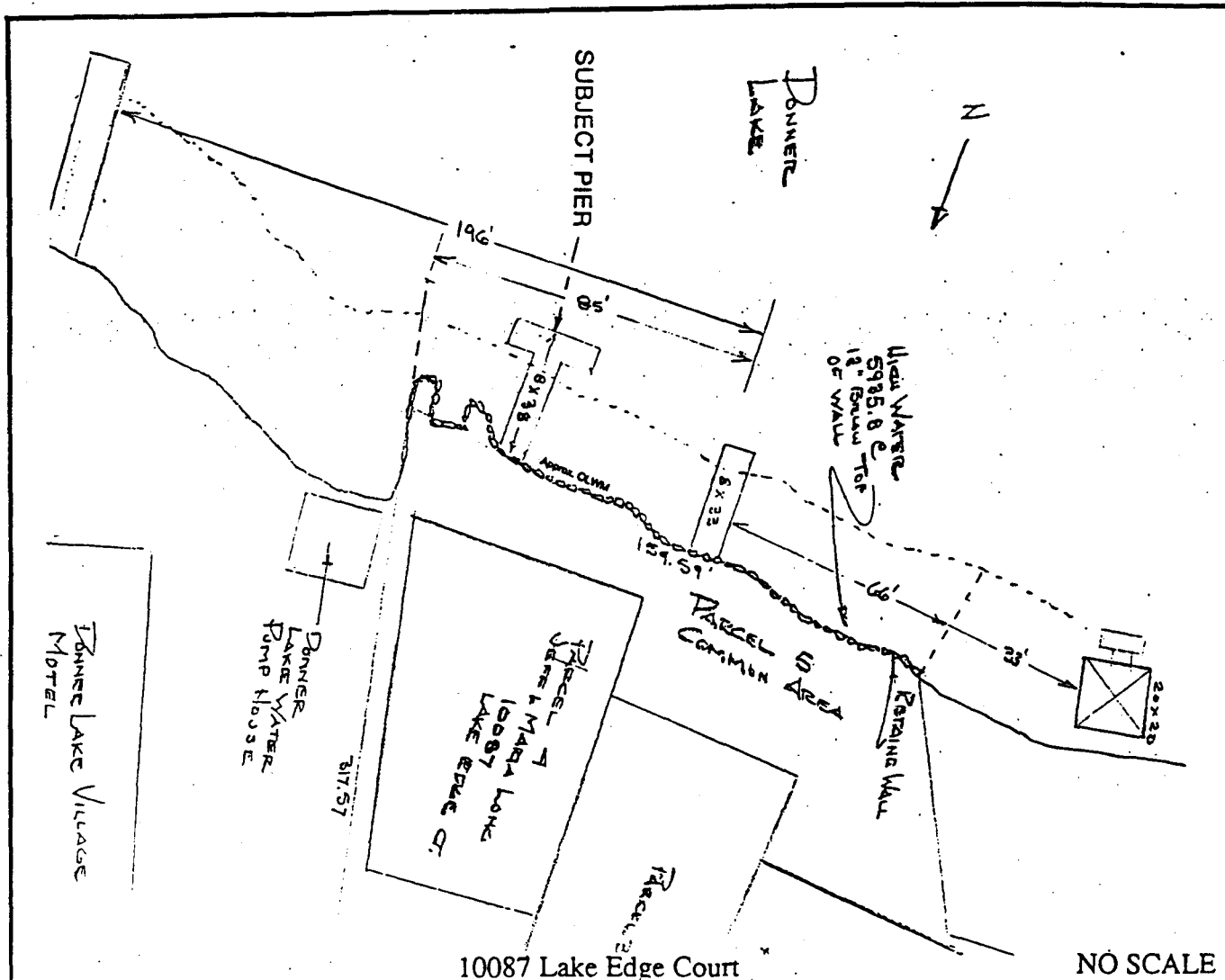

NO SCALE

LOCATION MAP

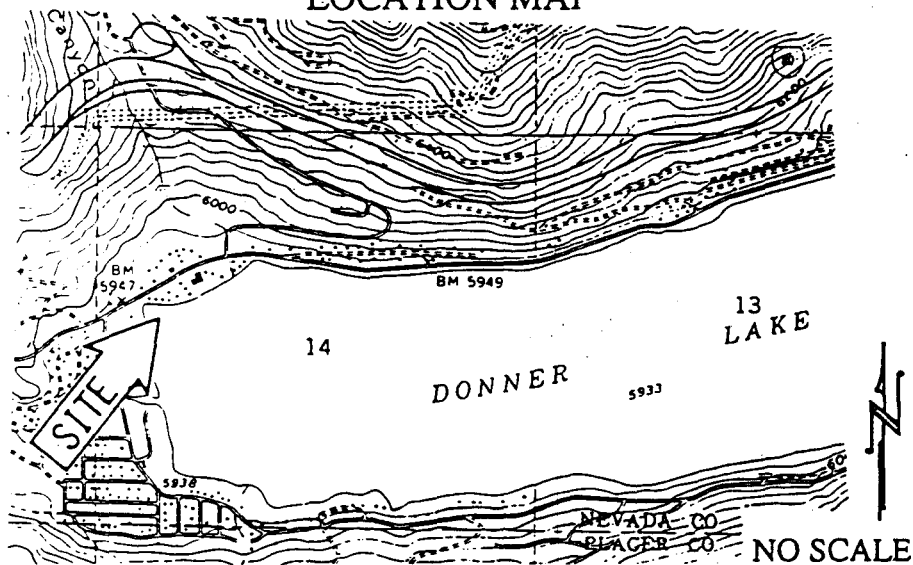

This Exhibit is solely for purposes of generally defining the lease premises, and is not intended to be, nor shall it be construed as, a waiver or limitation of any State interest in the subject or any other property.

EXHIBIT "A"

W 25163

APN 170 - 160 - 36

Donner Lake

NEVADA COUNTY



CALENDAR PAGE 335

MINUTE PAGE 2179

CG 705