

CALENDAR ITEM  
C56

MINUTE ITEM  
This Calendar Item No. C56  
was approved as Minute Item  
No. 56 by the State Lands  
Commission by a vote of 3  
to 0 at its 10/17/95  
meeting.

A 6

S 3

10/17/95

AD 233 W 24672

N. Smith

JURISDICTIONAL TRANSFER OF EXCESS LANDS  
DEPARTMENT OF TRANSPORTATION

TRANSFEROR:

Department of Transportation  
Asset Management  
1120 N Street  
Sacramento, California 95814

BACKGROUND:

The California Department of Transportation (Caltrans) contacted the Commission's staff in October 1989, regarding two parcels of submerged lands, containing 0.326 acres, acquired by Caltrans in 1972, located in Tomales Bay near the Town of Marshall. Caltrans determined the parcels to be excess lands and would like to dispose of them. Staff conducted a search of office records and concluded that the parcels are located waterward of Tideland Survey 99 Marin County, and are sovereign lands of the State upon its admission to the Union September 9, 1850, under the Equal Footing Doctrine of the United States Constitution.

EXHIBIT:

A. Location Map

AB 884:

N/A

OTHER PERTINENT INFORMATION:

1. The State has no authority to sell submerged lands lying waterward of the ordinary low tide pursuant to its admission to the Union and Section 7991 of the Public Resources Code. Therefore, in the best interest of both agencies, Caltrans will transfer control and possession of the parcels to the State Lands Commission as provided by Section 14673 of the Government Code of the State of California.

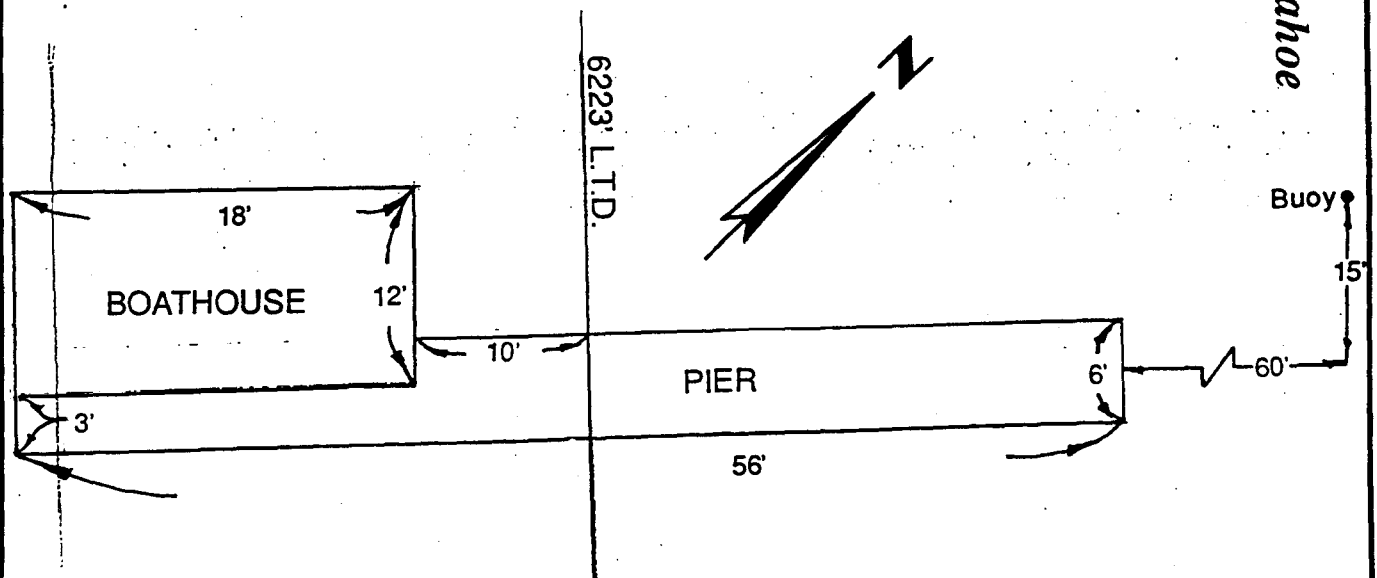

8235 Meeks Bay Ave.

NO SCALE

### LOCATION MAP

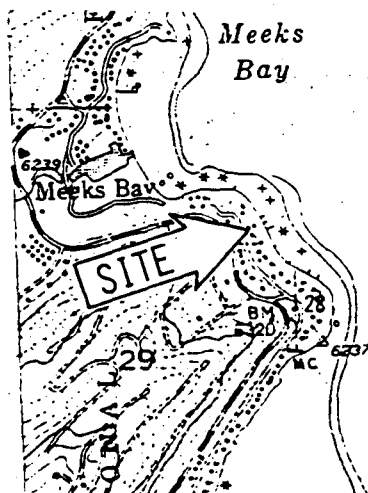

Lake Tahoe

NO SCALE

### EXHIBIT "A"

WP 3553

APN 16 - 051 - 09

Lake Tahoe

EL DORADO COUNTY

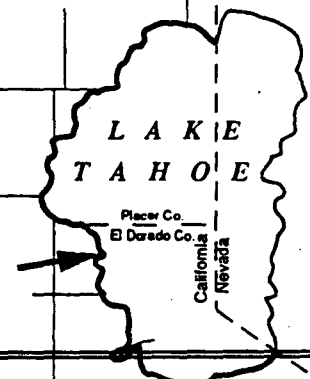

This Exhibit is solely for purposes of generally defining the lease premises, and is not intended to be, nor shall it be construed as, a waiver or limitation of any State interest in the subject or any other property.

CALENDAR PAGE 324

MINUTE PAGE 2165 CG 3/95

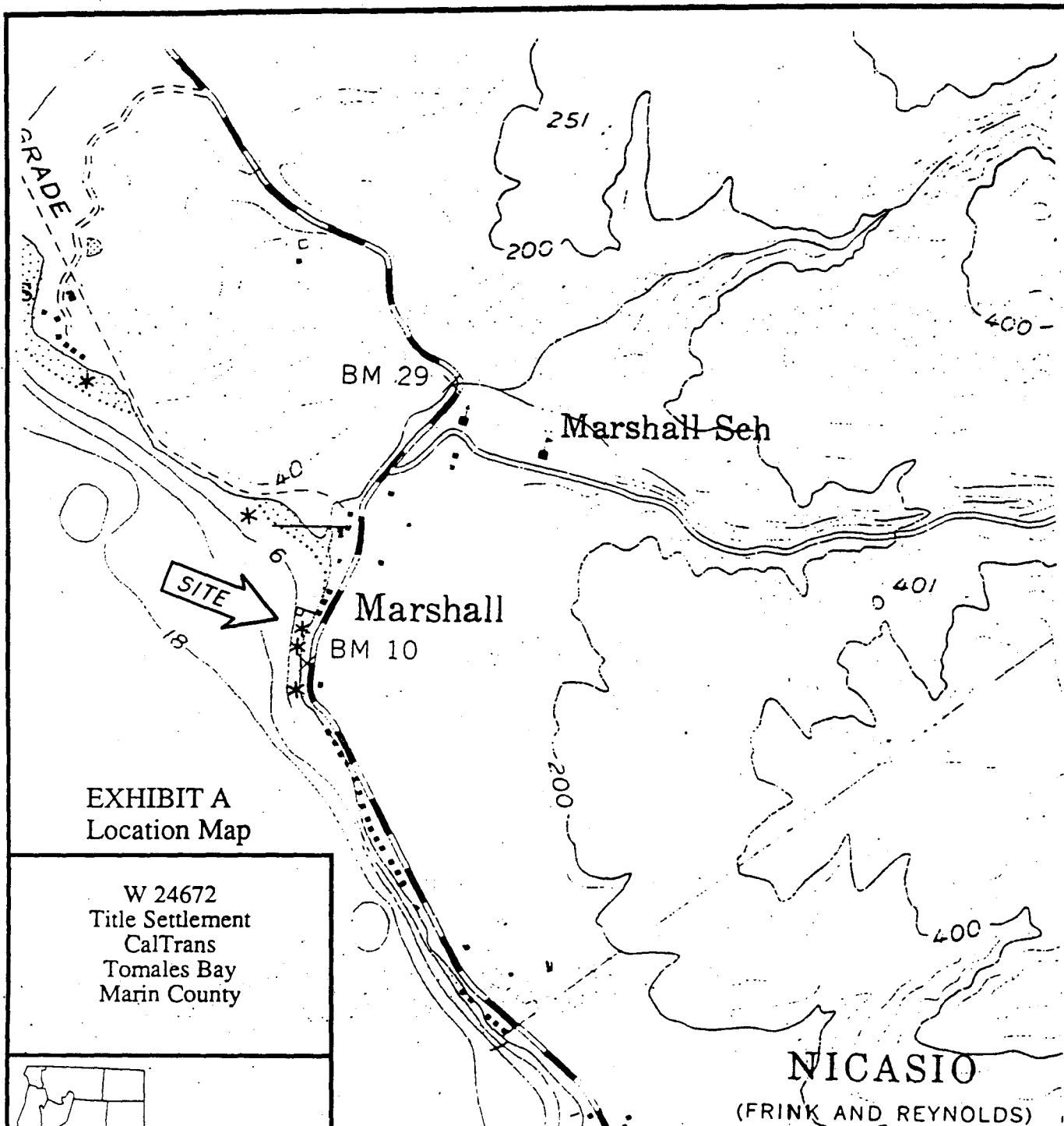

EXHIBIT A  
Location Map

W 24672  
Title Settlement  
CalTrans  
Tomaes Bay  
Marin County



This Exhibit is solely for purpose of generally defining the lease premise, and is not intended to be, nor shall it be construed as, a waiver or limitation of any State interest in the subject or any other property.

CALENDAR PAGE

319

MINUTE PAGE

JKH 08-95

2163