

MINUTE ITEM

This Calendar Item No. C12
was approved as Minute Item
No. 12 by the State Lands
Commission by a vote of 3
to 0 at its 7/6/95
meeting.

07/06/95

PRC 7380.9

Cooper

CALENDAR ITEM

C12

A 4

S 1

REPLACEMENT OF RECREATIONAL PIER LEASE

APPLICANT:

John and Irene Scully
591 Redwood Highway, Suite 3215
Mill Valley, California 94941

LOCATION:

A parcel of submerged land located in the bed of Lake Tahoe
near Sunnyside, Placer County.

EXHIBIT:

A. Vicinity and Site Map

AB 884:

N/A

OTHER PERTINENT INFORMATION:

The lease is conditioned on Lessee's obtaining authorization
from the Tahoe Regional Planning Agency for the existing
buoy within two years of the effective date of the lease.

RECOMMENDED ACTION:

IT IS RECOMMENDED THAT THE COMMISSION:

CEQA FINDING:

FIND THAT THE ACTIVITY IS EXEMPT FROM THE REQUIREMENTS OF
THE CEQA PURSUANT TO 14 CAL. CODE REGS. 15061 AS A
CATEGORICALLY EXEMPT PROJECT, CLASS 1, EXISTING FACILITIES,
2 CAL. CODE REGS. 2905 (a) (2).

SIGNIFICANT LANDS

INVENTORY FINDING:

FIND THAT THIS ACTIVITY IS CONSISTENT WITH THE USE
CLASSIFICATION DESIGNATED FOR THE LAND PURSUANT TO
P.R.C. 6370, ET SEQ.

CALENDAR PAGE	37
MINUTE PAGE	890

AUTHORIZATION:

AUTHORIZE ISSUANCE TO JOHN AND IRENE SCULLY OF A TEN-YEAR RECREATIONAL PIER LEASE ON FILE IN THE COMMISSION'S OFFICES FOR ALL OF THE STATE'S SOVEREIGN LANDS BELOW THE ELEVATION OF 6223 LTD UNDER APPLICANT'S PIER, BOATHOUSE, AND BUOYS, AS DEPICTED ON EXHIBIT "A" ATTACHED AND BY REFERENCE MADE A PART HEREOF, BEGINNING JUNE 25, 1995; NO CONSIDERATION PURSUANT TO P.R.C. SECTION 6503.5

CALENDAR PAGE	38
MINUTE PAGE	891

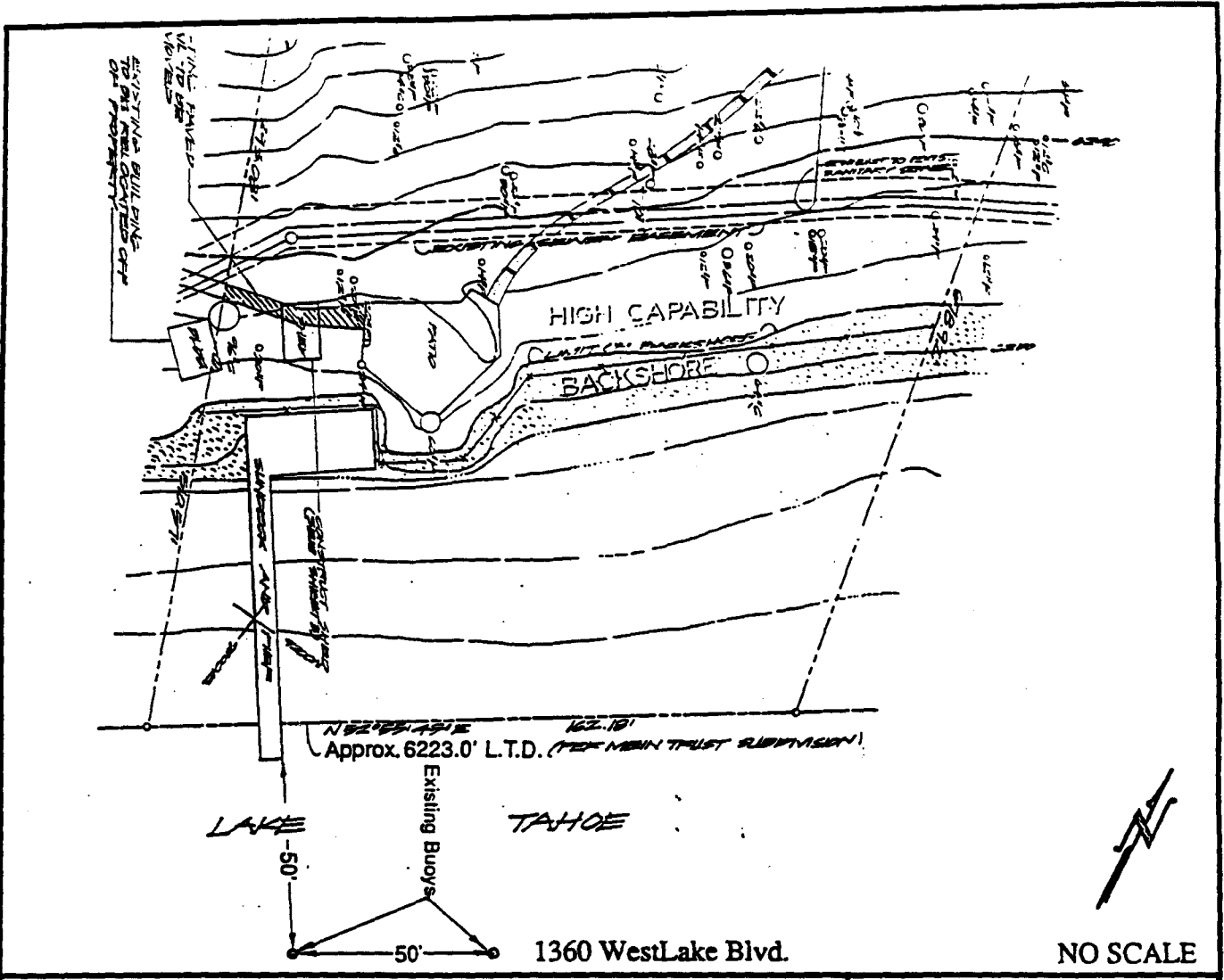

LOCATION MAP

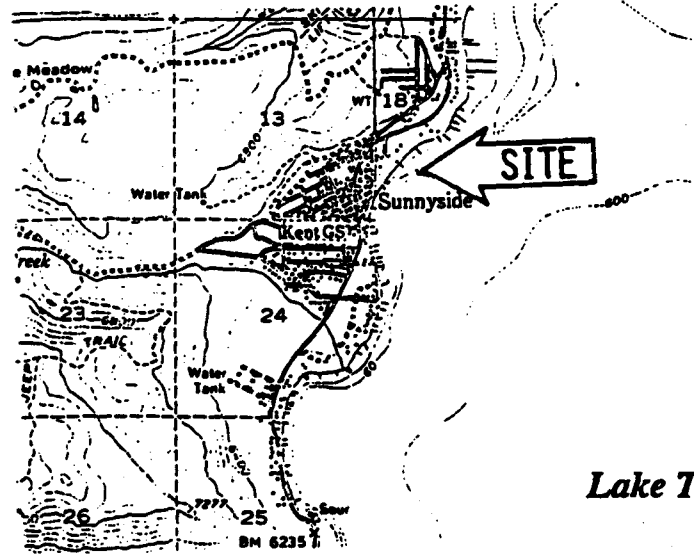
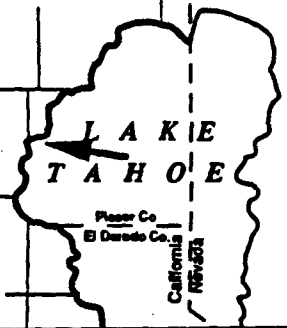
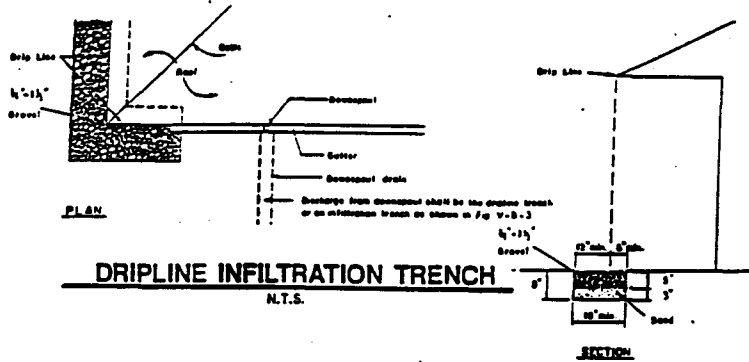

EXHIBIT "A"
 PRC 7380.9
 APN 83 - 162 - 31
 Lake Tahoe
 PLACER COUNTY
 Sheet 1 of 2 Sheets



This Exhibit is solely for purposes of generally defining the lease premises, and is not intended to be, nor shall it be construed as, a waiver or limitation of any State interest in the subject or any other property.

CALENDAR PAGE	30
MINUTE PAGE	892



LAND CAPABILITY

LOT AREA	
CTRPA APPROVED	181,890 SF
ALLOWABLE COVERAGE	
CTRPA APPROVED	54,547 SF
EXISTING COVERAGE	
BACKSHORE	500 SF
LOW CAPABILITY	5,920 SF
HIGH CAPABILITY	18,915 SF
PROPOSED COVERAGE	
BACKSHORE	0 SF
LOW CAPABILITY	0 SF
HIGH CAPABILITY	3,188 SF

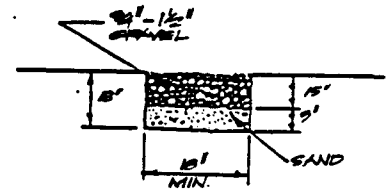

MODIFIED INFILTRATION TRENCH
N.T.S.

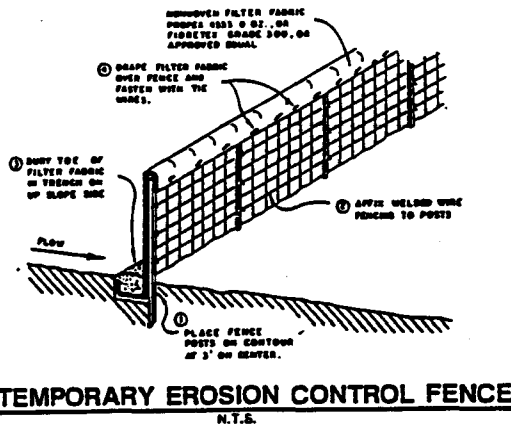

TEMPORARY EROSION CONTROL FENCE
N.T.S.

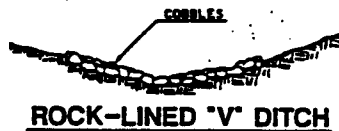

ROCK-LINED "V" DITCH

NO SCALE

EXHIBIT "A"
PRC 7380.9
APN 83 - 162 - 31
Lake Tahoe
PLACER COUNTY
 Sheet 2 of 2 Sheets

CALENDAR PAGE 40
MINUTE PAGE 893

This Exhibit is solely for purposes of generally defining the lease premises, and is not intended to be, nor shall it be construed as, a waiver or limitation of any State interest in the subject or any other property.