

MINUTE ITEM

This Calendar Item No. C10
was approved as Minute Item
No. 10 by the State Lands
Commission by a vote of 2
to 0 at its 9-24-80
meeting.

INFORMATIVE
CALENDAR ITEM

C10.

9/80
W 22526
Dorsey
PRC 5875

DREDGING PERMIT

In accordance with the Commission's delegation of authority to the Executive Officer on February 24, 1977 (Minute Item No. 32) to issue dredging permits of 10,000 cubic yards or less, to perform maintenance dredging on State-owned lands, the following applicant has been granted such permission:

APPLICANT: Mason's Marina, Inc.
1820 Westshore Road
Bodega Bay, California 94933

The permit provides for excavating a maximum of 9,000 cubic yards of minerals other than oil, gas and geothermal from granted submerged lands (minerals reserved) in Bodega Bay, Sonoma County. Dredging is required to maintain navigable depth in applicant's small craft harbor. Spoils will be placed at an upland public disposal area, with a royalty of \$0.15 per cubic yard for materials so placed. The permit also provides for a royalty of \$0.25 per cubic yard in the event materials are sold or placed on private property, and is effective from September 1, 1980, through August 31, 1981.

EXHIBITS: A. Land Description. B. Location Map.

In compliance with said delegation of authority, it has been determined that the following conditions have been met:

1. The proposed project is categorically exempt from the requirements of CEQA, pursuant to the provisions of Section 15104(g) of the CEQA Guidelines as maintenance dredging with spoils disposal in an approved disposal area.

A 2

S 2

CALENDAR PAGE	<u>057</u>
MINUTE PAGE	<u>2049</u>

CALENDAR ITEM NO. C10. (CONTD)

2. Issuance of the permit and the resultant project will have no significant adverse effect on the environment or the environmental characteristics identified pursuant to Section 6370.1 et seq., of the P.R.C.
3. The dredging amount will not exceed 10,000 cubic yards.
4. A charge per cubic yard will be assessed for spoil material that is deposited on private property or otherwise lost to future State benefit.
5. Approval of the project will be contingent upon approval by all pertinent State, Federal and local agencies.

EXHIBIT "A"
W-22526

① ADJACENT PROPERTY OWNER
COUNTY OF SONOMA
GENERAL SERVICES DIRECTOR
2230 PROFESSIONAL DR. SUITE 101
SANTA ROSA, CA. 95401
(707) 527-2977

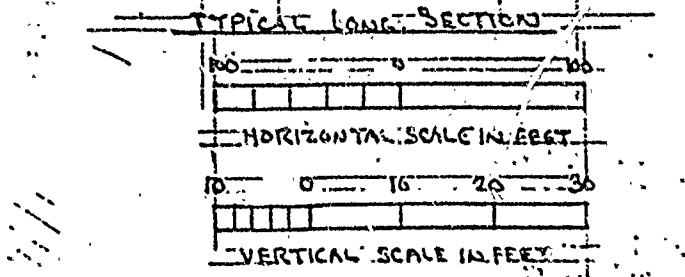
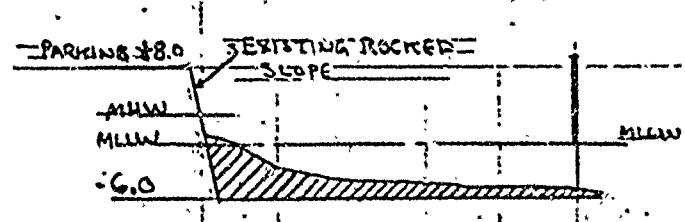
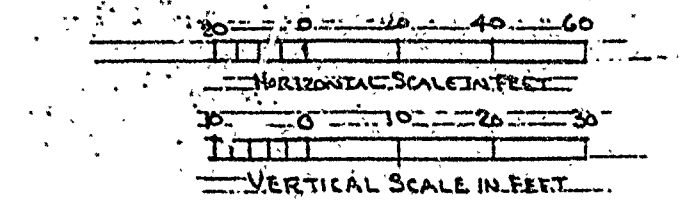
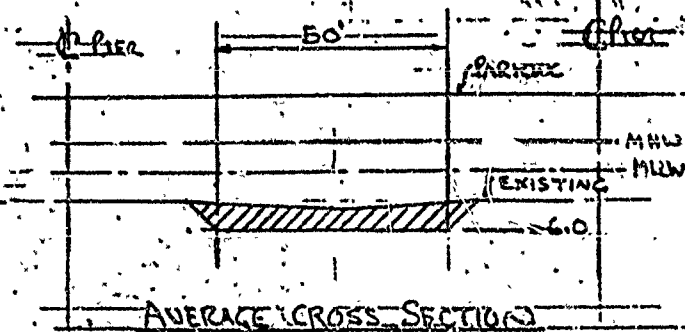
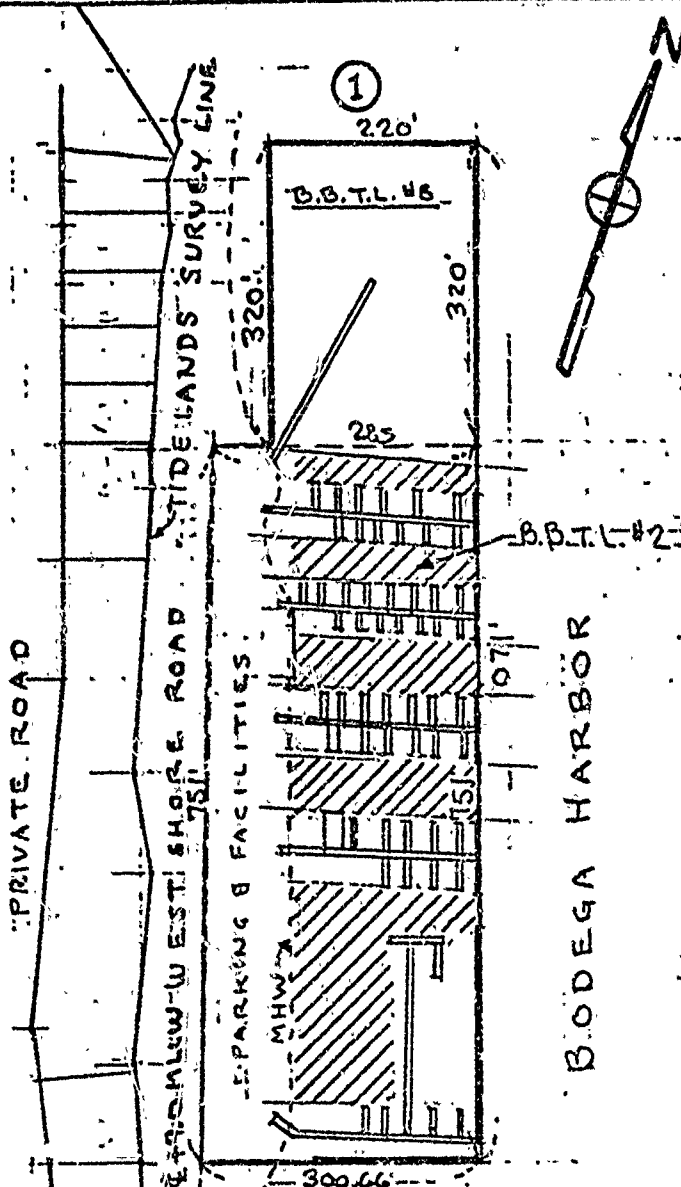

PLAN

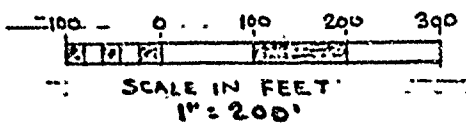

NOTES:

- 9000 CU. YDS OF SAND MATERIAL TO BE DREDGED TO ELEV. -6.0 BELOW MLLW AND DEPOSITED ON SONOMA COUNTY REGIONAL PARKS "OLD COUNTY AIRPORT." SITE. SUCTION DREDGE WITH PIPE TO DISPOSAL SITE.
- ////// INDICATES AREA TO BE DREDGED.

REV 4/27/80 ADDED INFORMATION

PROPOSED
MAINTENANCE DREDGING
IN BODEGA HARBOR
COUNTY SONOMA CALIF.
APPL. BY MASON'S MARINA INC
SHT 2 OF 2 2/25/80

CALENDAR PAGE 059
MINUTE PAGE 2051

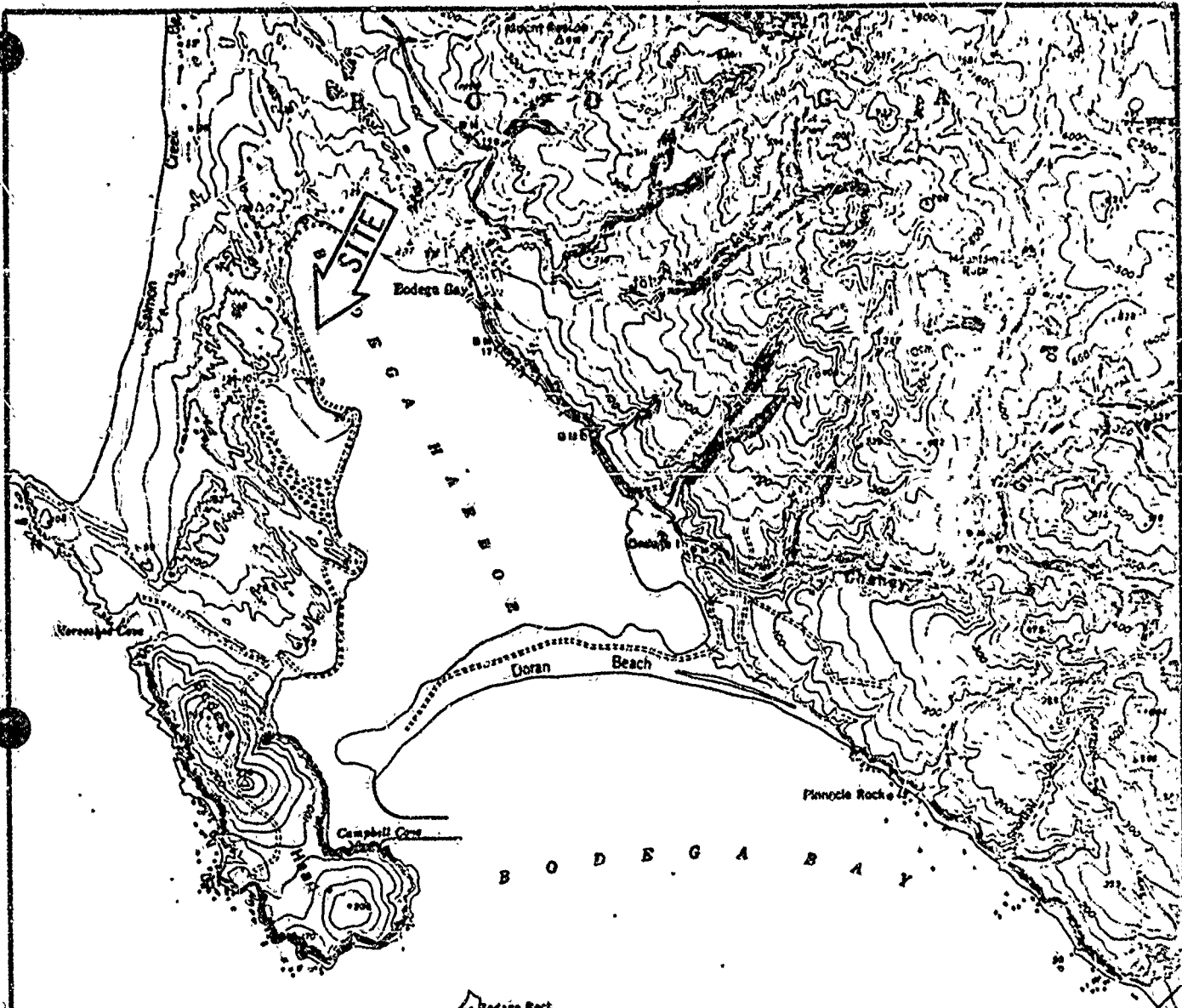

SONOMA CO
MARIEN CO

EXHIBIT "B"
N 22526

An inset map of California with a grid overlay. A shaded rectangular area in the northern part of the state indicates the geographic location of the main topographic map.

CALNDAR PAGE 060
 MINUTE PAGE 2052