

MINUTE ITEM.

This Calendar Item No. C11
was approved as Minute Item
No. 11 by the State Lands
Commission by a vote of 9
8 at its 6-26-80
meeting.

CALENDAR ITEM

311.

6/80
W 22146
Scott
PRC 5854

GENERAL PERMIT - PROTECTIVE STRUCTURE

APPLICANT: Phillip Malik
3939 Central Avenue
Ceres, California 95307

AREA, TYPE LAND AND LOCATION:
Two (2) small parcels of submerged land
in the Tuolumne River near Modesto,
Stanislaus County.

LAND USE: Construction and maintenance of two (2)
storm water outfall structures and riprap
bank protection.

TERMS OF PROPOSED PERMIT:
Initial period: 10 years from May 1,
1980.

CONSIDERATION: No monetary consideration required, Public
Use and benefit will accrue, with the State
reserving the right at any time to set
a monetary rental if the Commission finds
such action to be in the State's best interest.

PREREQUISITE TERMS, FEES AND EXPENSES:
Applicant is owner of upland.

Filing fee and processing costs have been
received.

STATUTORY AND OTHER REFERENCES:
A. P.R.C.: Div. 6, Parts 1 & 2.
B. Cal. Adm. Code: Title 2, Div. 3.

A 27

S 14

CALENDAR PAGE	<u>070</u>
MINUTE PAGE	<u>1204</u>

CALENDAR ITEM NO. C11 (CONTD)

OTHER PERTINENT INFORMATION:

1. The annual rental value of the site is estimated to be \$100.
2. This project is exempt from CEQA because it is a minor alteration to land not involving the removal of scenic or mature trees.

Authority: 14 Cal. Adm. Code Section
15104, 2 Cal. Adm. Code
Section 2907 Class 4.

3. This project is situated on State land identified as possessing significant environmental values pursuant to P.R.C. 6370.1, and is classified in a use category, Class B, which authorizes Limited Use.

Staff has coordinated this project with those agencies and organizations which nominated the site as containing significant environmental values. They have found this project to be compatible with their nomination.

EXHIBITS: A. Land Description. B. Location Map.

IT IS RECOMMENDED THAT THE COMMISSION:

1. DETERMINE THAT AN EIR HAS NOT BEEN PREPARED FOR THIS ACTIVITY AS SUCH REPORT IS NOT REQUIRED UNDER THE PROVISION OF P.R.C. 21085, 14 CAL. ADM. CODE 15100 ET SEQ., AND 2 CAL. ADM. CODE 2907.
2. FIND THAT GRANTING OF THE PERMIT WILL HAVE NO SIGNIFICANT EFFECT UPON ENVIRONMENTAL CHARACTERISTICS IDENTIFIED PURSUANT TO SECTION 6370.1, OF THE P.R.C.
3. AUTHORIZE ISSUANCE TO PHILLIP MALIK OF A 10-YEAR GENERAL PERMIT - PROTECTIVE STRUCTURE USE FROM MAY 1, 1980; IN CONSIDERATION OF THE PUBLIC USE AND BENEFIT, WITH THE STATE RESERVING THE RIGHT AT ANY TIME TO SET A MONETARY RENTAL IF THE COMMISSION FINDS SUCH ACTION TO BE IN THE STATE'S BEST INTEREST, FOR THE CONSTRUCTION AND MAINTENANCE OF TWO (2) STORM WATER OUTFALL STRUCTURES AND RIPRAP BANK PROTECTION ON THE LAND DESCRIBED ON EXHIBIT "A" ATTACHED AND BY REFERENCE MADE A PART HEREOF.

PLOT PLAN

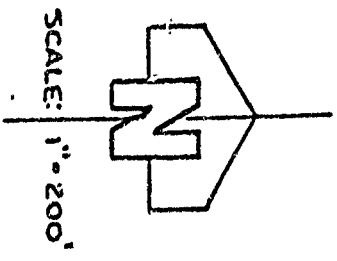

PROPOSED STORM DRAINAGE
FOR RIVER TERRACE

ADJACENT PROPERTY OWNERS

- ① HOLMDS, PAUL
P.O. BOX 9, MODESTO 95353
- ② SANTOS, FRANK

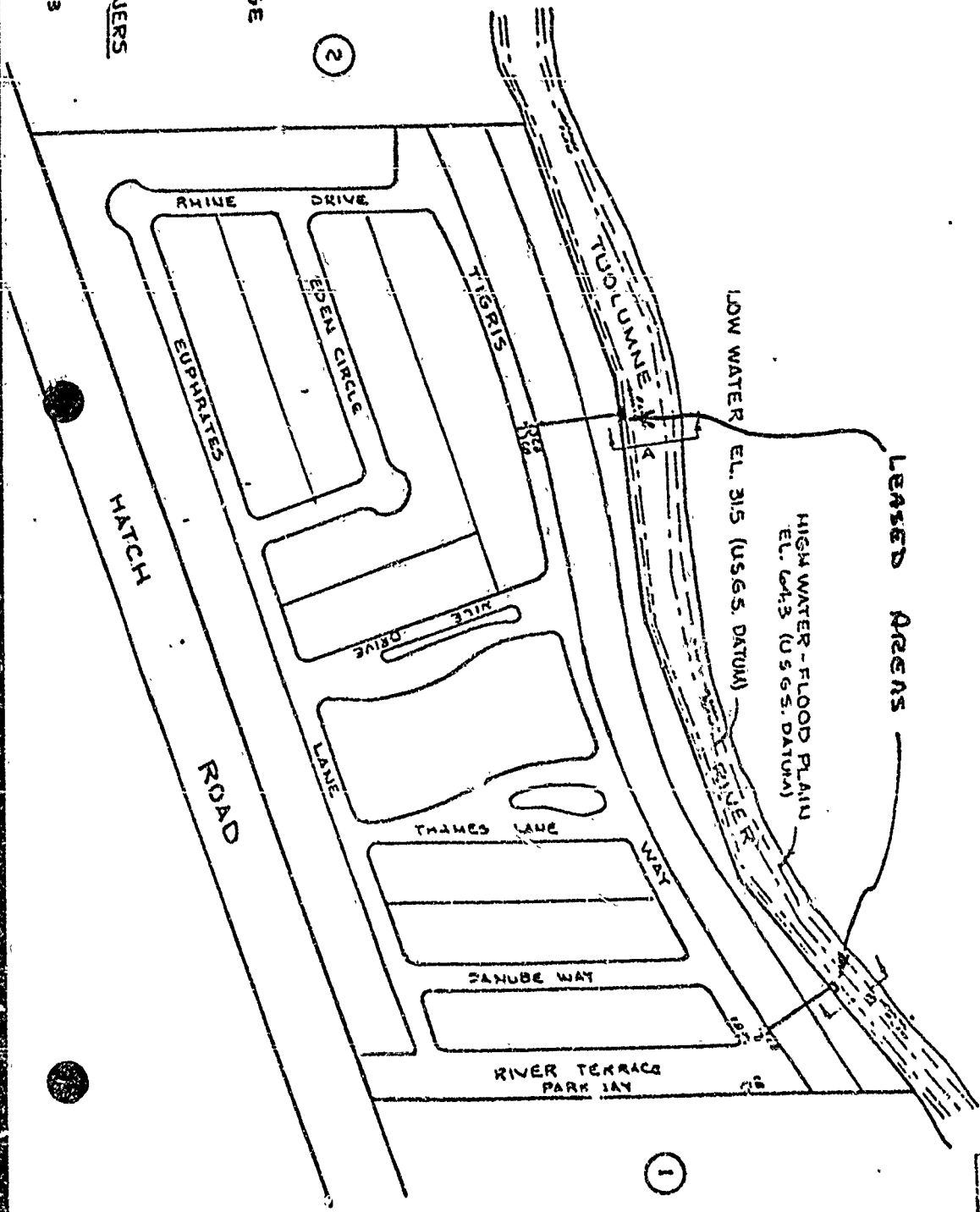

CALENDAR PAGE	072
MINUTE PAGE	1206

EXHIBIT "A"
W 22146

SECTION B
CROSS SECTION - TULLOCHINE RIVER
LOOKING DOWNSTREAM

SCALE: HORIZ. 1"=10'
VERT. 1"=10'

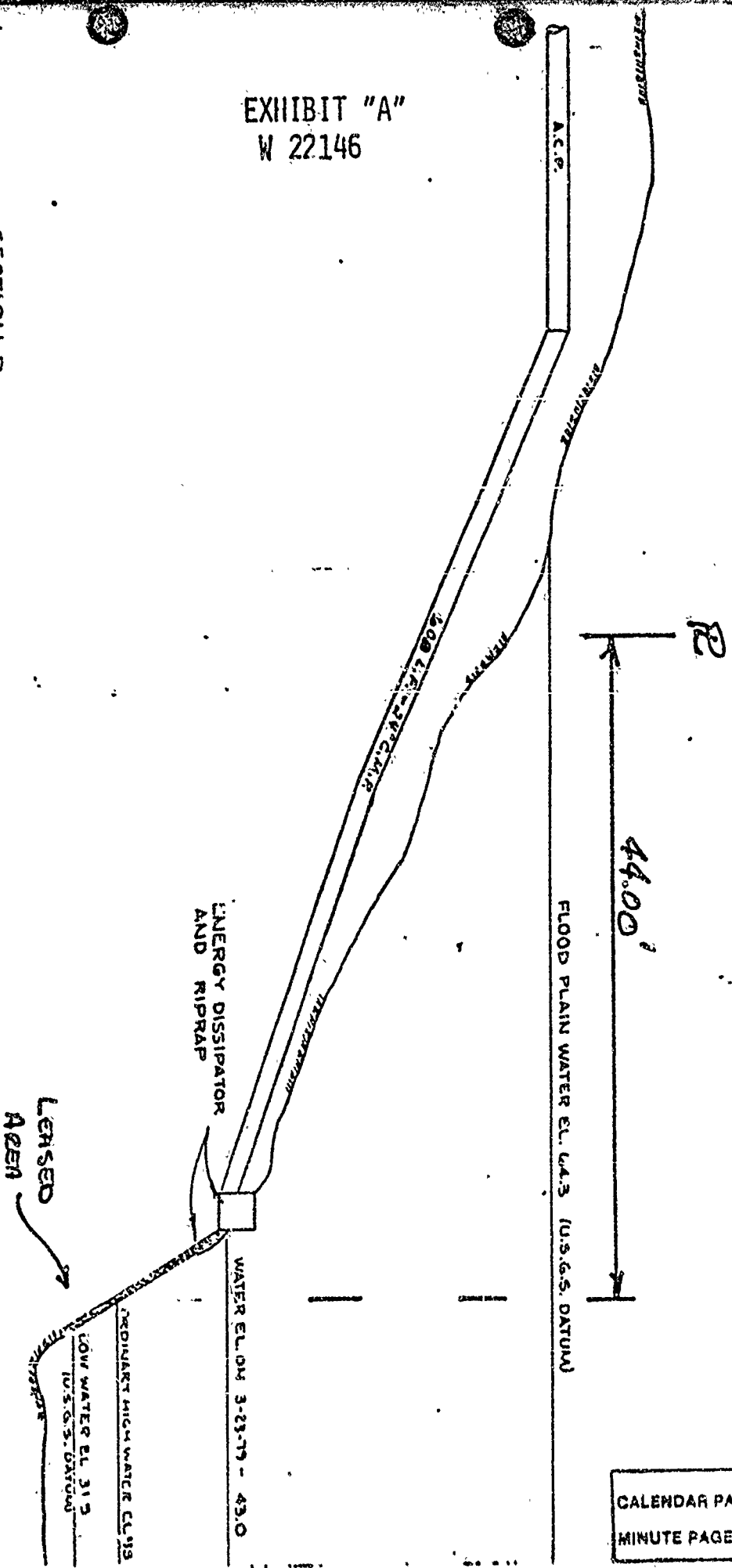
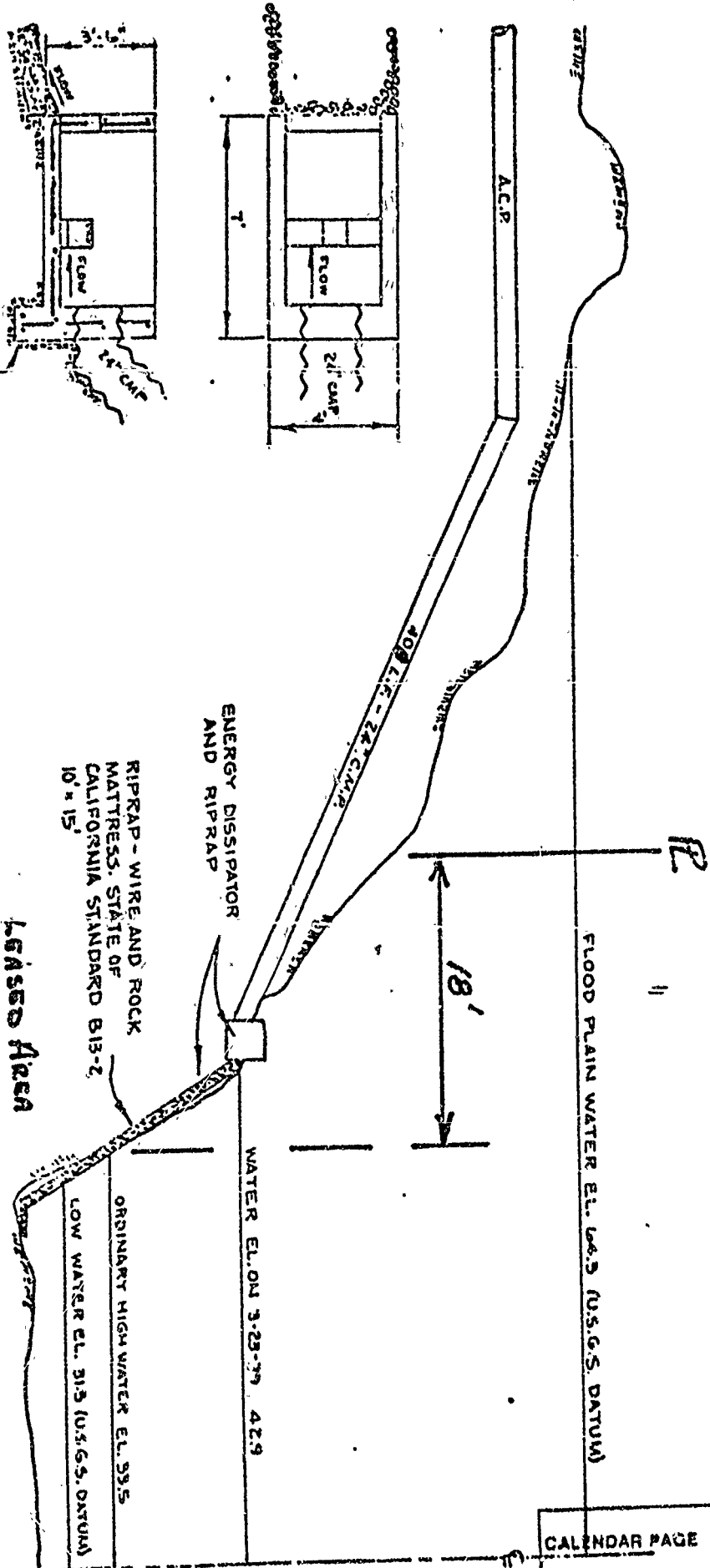
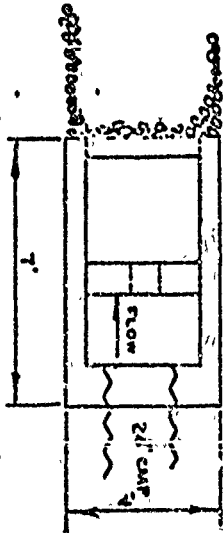
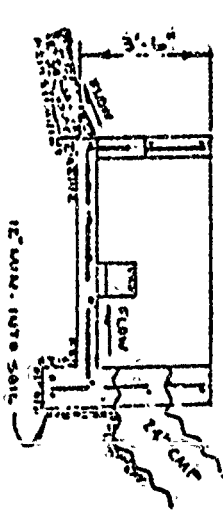

EXHIBIT "A"
W 22146

SECTION A
CROSS SECTION - TUOLUMNE RIVER
LOOKING DOWNSTREAM

SCALE: HORIZ. 1"=10'
VERT. 1"=10'

SECTION
ENERGY DISSIPATOR
SCALE: 1"=5'



ENERGY DISSIPATOR
AND RIPRAP
RIPRAP - WIRE AND ROCK
MATTRESS. STATE OF
CALIFORNIA STANDARD B13-2
10' x 15'

Grassed Area

ORDINARY HIGH WATER EL. 59.5
LOW WATER EL. 31.5 (U.S.G.S. DATUM)

WATER EL. ON 3-23-39 42.9

18'

FLOOD PLAIN WATER EL. 64.3 (U.S.G.S. DATUM)

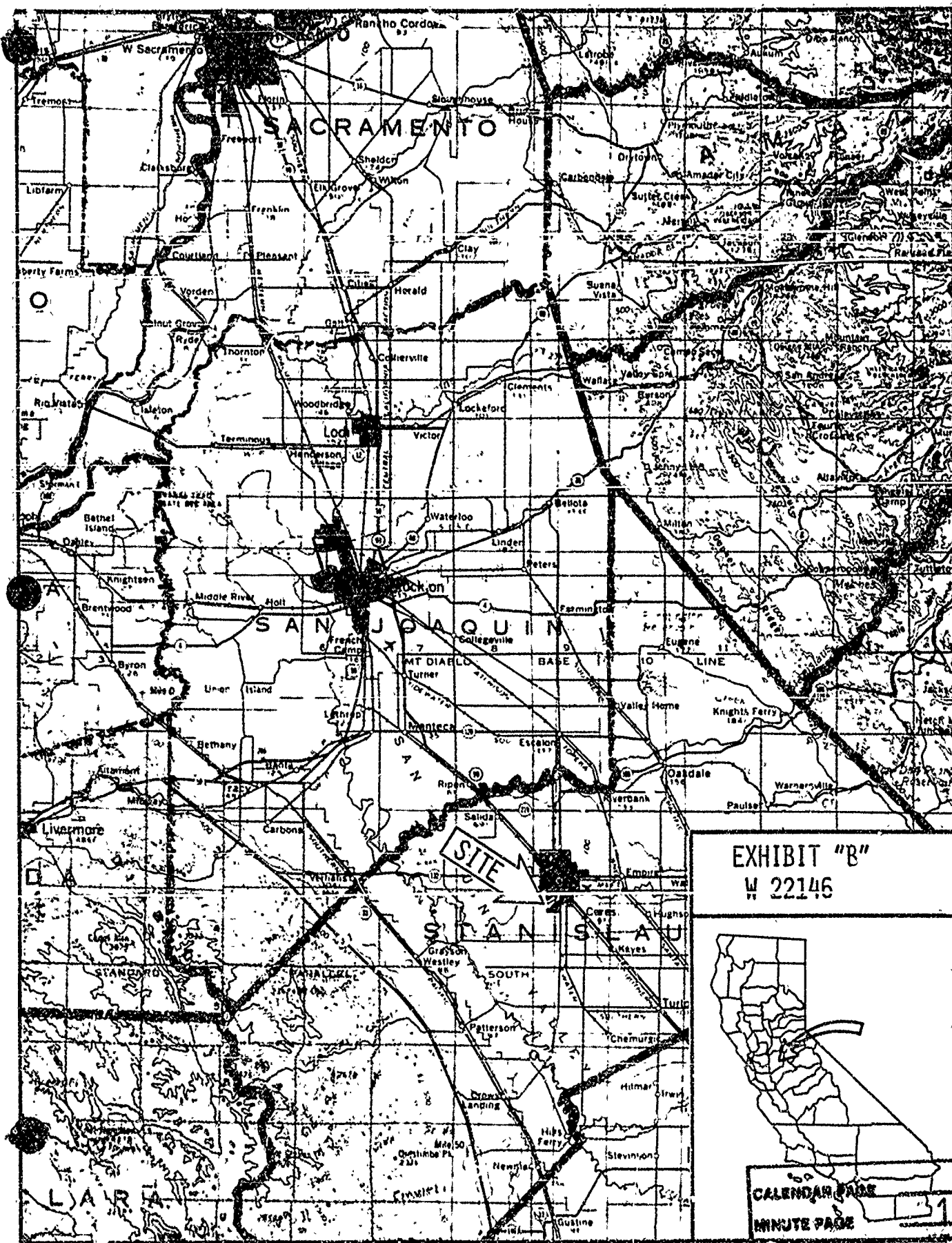

EXHIBIT "B"
W 22146



CALENDAR PAGE 075
MINUTE PAGE 1200