

MINUTE ITEM

1/30/75
ACS

5. PUBLIC AGENCY PERMIT FOR INDEFINITE PERIOD, SUBMERGED LAND IN THE BED OF KINGS RIVER NEAR LEMOORE, KINGS COUNTY; CALIFORNIA DEPARTMENT OF TRANSPORTATION - W 20772, PRC 4982.

After consideration of Calendar Item 3 attached, and upon motion duly made and carried, the following resolution was adopted:

THE COMMISSION:

1. DETERMINES THAT AN ENVIRONMENTAL IMPACT REPORT HAS NOT BEEN PREPARED FOR THIS PROJECT, BUT THAT A NEGATIVE DECLARATION HAS BEEN PREPARED BY THE DEPARTMENT OF TRANSPORTATION, DIVISION OF HIGHWAYS, ON JUNE 2, 1972.
2. CERTIFIES THAT THE COMMISSION HAS REVIEWED AND CONSIDERED THE INFORMATION CONTAINED IN THE NEGATIVE DECLARATION.
3. DETERMINES THAT THE PROJECT WILL NOT HAVE A SIGNIFICANT EFFECT ON THE ENVIRONMENT.
4. AUTHORIZES THE ISSUANCE TO THE DEPARTMENT OF TRANSPORTATION OF A PUBLIC AGENCY PERMIT FOR AN INDEFINITE TERM FROM JANUARY 1, 1975; AND THE EXECUTION OF A PLAT PURSUANT TO STREETS AND HIGHWAYS CODE SECTION 101.5; IN CONSIDERATION OF THE MONETARY VALUE OF THE RIGHT-OF-WAY TO BE DEPOSITED IN THE GENERAL FUND FOR CREDIT TO THE RESOURCES PROTECTION ACCOUNT; FOR THE CONSTRUCTION OF TWO BRIDGES ON THE LANDS DELINEATED IN EXHIBITS A-1 AND A-2 ATTACHED AND BY REFERENCE MADE A PART HEREOF.

Attachment:

Calendar Item 3 (4 pages)

CALENDAR ITEM

3.

1/75
ACS
W 20772

PUBLIC AGENCY PERMIT

APPLICANT: California Department of Transportation.

AREA, TYPE LAND AND LOCATION:

A 1.07-acre and a 0.35-acre parcel of submerged land in the bed of Kings River near Lemoore, Kings County.

LAND USE:

Construction of two bridges, one serving State Route 41 and the other serving an approach road to State Route 41, respectively.

TERMS OF PROPOSED LEASE:

Initial period: Indefinite period, from January 1, 1975.

CONSIDERATION: Determined by Section 101.5 of the Streets and Highways Code.

PREREQUISITE TERMS:

Applicant is owner of upland.

STATUTORY AND OTHER REFERENCES:

- a. Public Resources Code: Div. 6, Parts 1 and 2.
- b. Administrative Code: Title 2, Div. 3, Arts. 1, 2 & 10.
- c. Streets & Highways Code: Section 101.5.
- d. Chapter 1052, Statutes of 1969.

OTHER PERTINENT INFORMATION:

1. The 1.07-acre parcel will serve State Route 41 and the 0.35-acre parcel will serve the approach road to State Route 41.
2. The Department of Transportation, Division of Highways, acting as lead agency has prepared a negative declaration which was filed June 21, 1974, and has determined that the project will not have a significant effect on the environment.

EXHIBITS:

- A. Right-of-Way Map.
- B. Location Map.

IT IS RECOMMENDED THAT THE COMMISSION:

1. DETERMINE THAT AN ENVIRONMENTAL IMPACT REPORT HAS NOT BEEN PREPARED FOR THIS PROJECT, BUT THAT A NEGATIVE DECLARATION HAS BEEN PREPARED BY THE DEPARTMENT OF TRANSPORTATION, DIVISION OF HIGHWAYS, ON JUNE 2, 1972.

CALENDAR ITEM NO. 3. (CONTD)

2. CERTIFY THAT THE COMMISSION HAS REVIEWED AND CONSIDERED THE INFORMATION CONTAINED IN THE NEGATIVE DECLARATION.
3. DETERMINE THAT THE PROJECT WILL NOT HAVE A SIGNIFICANT EFFECT ON THE ENVIRONMENT.
4. AUTHORIZE THE ISSUANCE TO THE DEPARTMENT OF TRANSPORTATION OF A PUBLIC AGENCY PERMIT FOR AN INDEFINITE TERM FROM JANUARY 1, 1975; AND THE EXECUTION OF A PLAT PURSUANT TO STREETS AND HIGHWAYS CODE SECTION 101.5; IN CONSIDERATION OF THE MONETARY VALUE OF THE RIGHT-OF WAY TO BE DEPOSITED IN THE GENERAL FUND FOR CREDIT TO THE RESOURCES PROTECTION ACCOUNT; FOR THE CONSTRUCTION OF TWO BRIDGES ON THE LANDS DELINEATED IN EXHIBITS A-1 AND A-2 ATTACHED AND BY REFERENCE MADE A PART HEREOF.

Attachments: Exhibits A-1 and A-2.

T. 18 S., R. 20 E., M.D.M.
SECTION 16

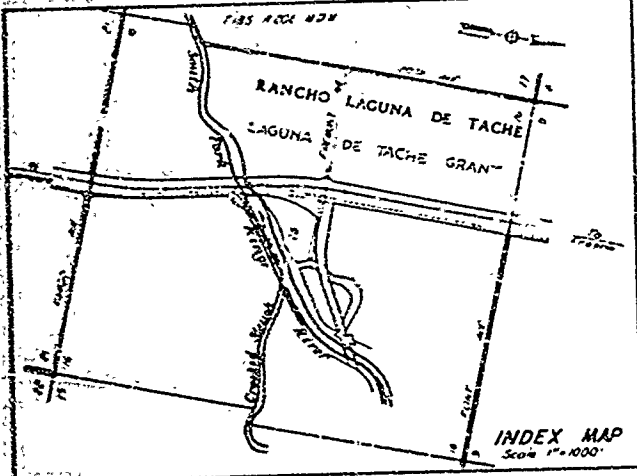

[Handwritten notes and signatures]

ENGINEER'S STATEMENT
 This map was prepared by me or under my supervision in accordance with the provisions of Section 1045 of the Streets and Highways Code and the provisions of Section 453 of the Vehicle Code and Chapter 200 of the Vehicle Code.

[Signature]
 REGISTERED CIVIL ENGINEER No. 2275
 APPROVED: _____

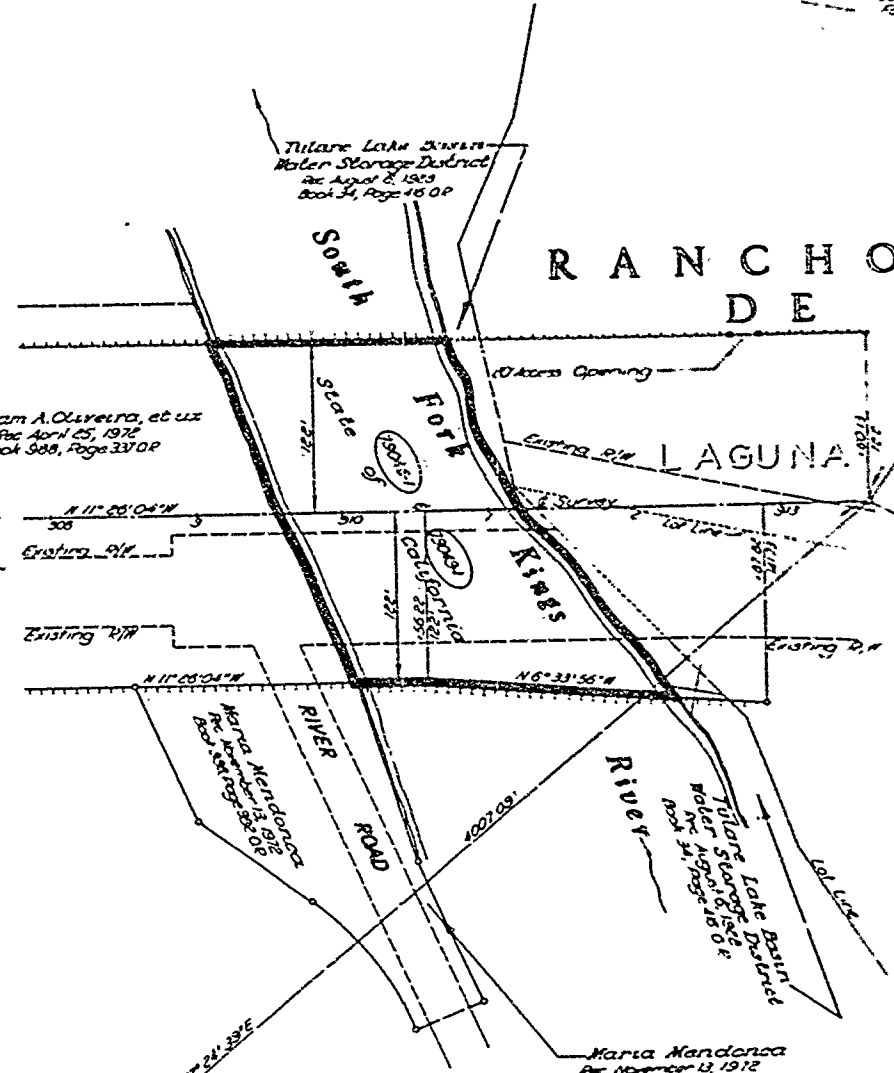

William A. Oliveira, et ux
 Rec April 25, 1972
 Book 388, Page 337 O.P.

RANCHO DE TACHE GRANT

**STATE OF CALIFORNIA
 BUSINESS AND TRANSPORTATION AGENCY
 DEPARTMENT OF TRANSPORTATION**

MAP SHOWING SOVEREIGN LANDS OF THE STATE OF CALIFORNIA IN KINGS COUNTY ACROSS THE SOUTH FORK OF THE KINGS RIVER NORTH OF LEMOORE, NEEDED AS A RIGHT OF WAY FOR AND FOR THE PROTECT OF STATE HIGHWAY, ROAD-06-KINGS-41-PM 453, PAR 34

- LEGEND**
- PORTION REQUESTED THROUGH SOVEREIGN LANDS
 - ACCESS RIGHTS TO BE ACQUIRED
 - CALCULATED CONTROL POINT
 - NOTHING FOUND, NOTHING SET
 - MONUMENT-EXISTING AS DESCRIBED

**STATE OF CALIFORNIA
 STATE LANDS DIVISION**

This map is hereby approved and filed for record with the Division of State Lands pursuant to the provisions of Section 1045 of the Streets and Highways Code. Neither this map nor the approval and filing thereof shall constitute the establishment of the extent of the lands referred to in said Code Section, which may be included within the area shown on such map, or the location of the boundaries thereof.

APPROVED Meeting of _____, 19____
 STATE LANDS COMMISSION

All bearings are referred to California State Coordinate System, Zone 4. Distances shown are ground distances.

EXHIBIT A-1
 20772
 54

