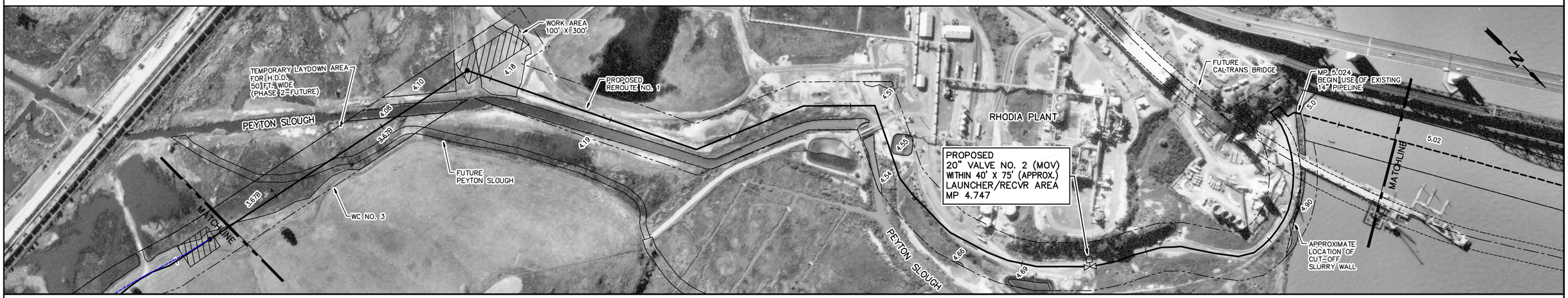

LEGEND:

3.67 POTENTIAL WATERS OF THE U.S.

3.67 DELINEATION DATA POINT

1"=200' 200' 0' 200' 400'

DATE OF PHOTOGRAPHY: 02/03/03

SPEC SERVICES
SPEC Services, Inc.
17101 Bushard Street
Fountain Valley, CA 92708
(714) 963-8077
K:\2240\PHOTO\2240W502:200

NO.	DATE	REVISIONS	BY	CHECKED	MGR-P/L ENGINEERING
D	09/05/03	ADDED FUTURE PEYTON SLOUGH	SAS	RWS	CDS

SFPP, L.P.
ORANGE CALIFORNIA

CONCORD TO SACRAMENTO, CA
JURISDICTIONAL DELINEATION MAP

2240-W-502